

# ONE PARK TOWER BY TURNBERRY

NORTH MIAMI, FL

**ARQUITECTONICA**

2900 Oak Avenue, Miami, FL 33133  
T 305.372.1812 F 305.372.1175

ALL DESIGNS INDICATED IN THESE DRAWINGS ARE PROPERTY OF ARQUITECTONICA INTERNATIONAL CORP. NO COPIES, TRANSMISSIONS, REPRODUCTIONS OR ELECTRONIC MANIPULATION OF ANY PORTION OF THESE DRAWINGS IN THE WHOLE OR IN PART ARE TO BE MADE WITHOUT THE EXPRESS WRITTEN AUTHORIZATION OF ARQUITECTONICA INTERNATIONAL CORP. DESIGN INTENT SHOWN IS SUBJECT TO REVIEW AND APPROVAL OF ALL APPLICABLE LOCAL AND GOVERNMENTAL AUTHORITIES HAVING JURISDICTION. ALL COPYRIGHTS RESERVED © 2021.  
THE DATA INCLUDED IN THIS STUDY IS CONCEPTUAL IN NATURE AND WILL CONTINUE TO BE MODIFIED THROUGHOUT THE COURSE OF THE PROJECTS DEVELOPMENT WITH THE EVENTUAL INTEGRATION OF STRUCTURAL, MEP AND LIFE SAFETY SYSTEMS. AS THESE ARE FURTHER REFINED, THE NUMBERS WILL BE ADJUSTED ACCORDINGLY.

## ONE PARK TOWER BY TURNBERRY

Date  
04/27/22

A-00

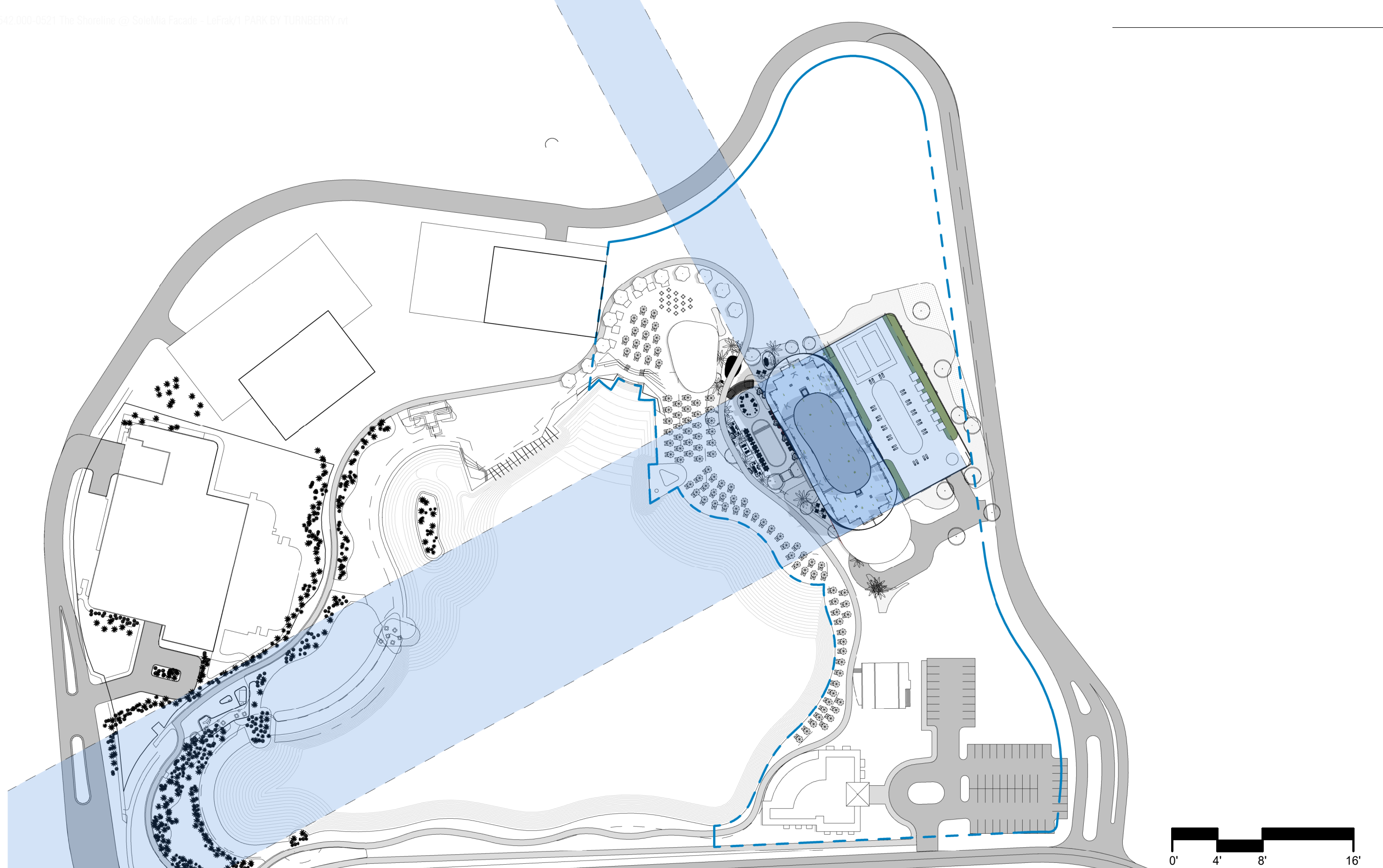

4/25/2022 1:52:53 PM

# ARQUITECTONICA

2900 Oak Avenue Miami, Florida 33133  
305.372.1812 TEL 305.372.1175 FAX  
www.arquitectonica.com

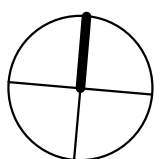

## 1 PARK TOWER BY TURNBERRY

SITE PLAN  
SCALE: 1 : 1440

DATE:  
04/27/22

### A-100

ALL DESIGNS INDICATED IN THESE DRAWINGS ARE PROPERTY OF ARQUITECTONICA INTERNATIONAL CORP. NO COPIES, TRANSMISSIONS, REPRODUCTIONS OR ELECTRONIC MANIPULATION OF ANY PORTION OF THESE DRAWINGS IN THE WHOLE OR IN PART ARE TO BE MADE WITHOUT THE EXPRESS WRITTEN AUTHORIZATION OF ARQUITECTONICA INTERNATIONAL CORP. DESIGN INTENT SHOWN IS SUBJECT TO REVIEW AND APPROVAL OF ALL APPLICABLE LOCAL AND GOVERNMENTAL AUTHORITIES HAVING JURISDICTION. ALL COPYRIGHTS RESERVED © 2019. THE DATA INCLUDED IN THIS STUDY IS CONCEPTUAL IN NATURE AND WILL CONTINUE TO BE MODIFIED THROUGHOUT THE COURSE OF THE PROJECTS DEVELOPMENT WITH THE EVENTUAL INTEGRATION OF STRUCTURAL, MEP AND LIFE SAFETY SYSTEMS. AS THESE ARE FURTHER REFINED, THE NUMBERS WILL BE ADJUSTED ACCORDINGLY.

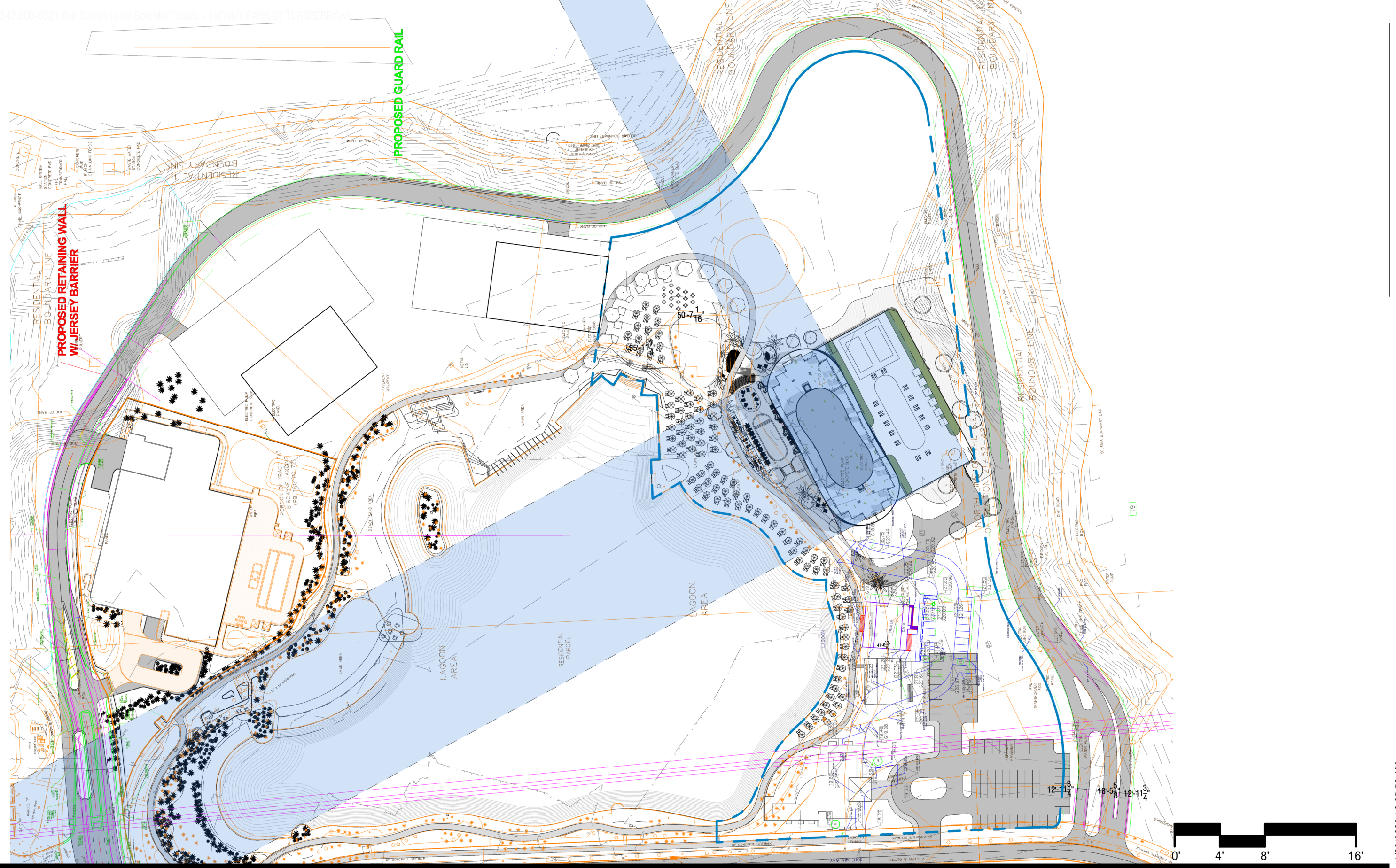

# ARQUITECTONICA

2900 Oak Avenue Miami, Florida 33133  
305.372.1812 TEL 305.372.1175 FAX  
www.arquitectonica.com

ALL DESIGNS INDICATED IN THESE DRAWINGS ARE PROPERTY OF ARQUITECTONICA INTERNATIONAL CORP. NO COPIES, TRANSMISSIONS, REPRODUCTIONS OR ELECTRONIC MANIPULATION OF ANY PORTION OF THESE DRAWINGS IN THE WHOLE OR IN PART ARE TO BE MADE WITHOUT THE EXPRESS WRITTEN AUTHORIZATION OF ARQUITECTONICA INTERNATIONAL CORP. DESIGN INTENT SHOWN IS SUBJECT TO REVIEW AND APPROVAL OF ALL APPLICABLE LOCAL AND GOVERNMENTAL AUTHORITIES HAVING JURISDICTION. ALL COPYRIGHTS RESERVED © 2019. THE DATA INCLUDED IN THIS STUDY IS CONCEPTUAL IN NATURE AND WILL CONTINUE TO BE MODIFIED THROUGHOUT THE COURSE OF THE PROJECTS DEVELOPMENT WITH THE EVENTUAL INTEGRATION OF STRUCTURAL, MEP AND LIFE SAFETY SYSTEMS. AS THESE ARE FURTHER REFINED, THE NUMBERS WILL BE ADJUSTED ACCORDINGLY.

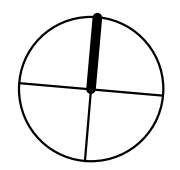

## 1 PARK TOWER BY TURNBERRY

SITE PLAN  
SCALE: 1 : 1440

DATE:  
04/27/22

### A-100

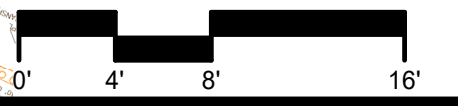

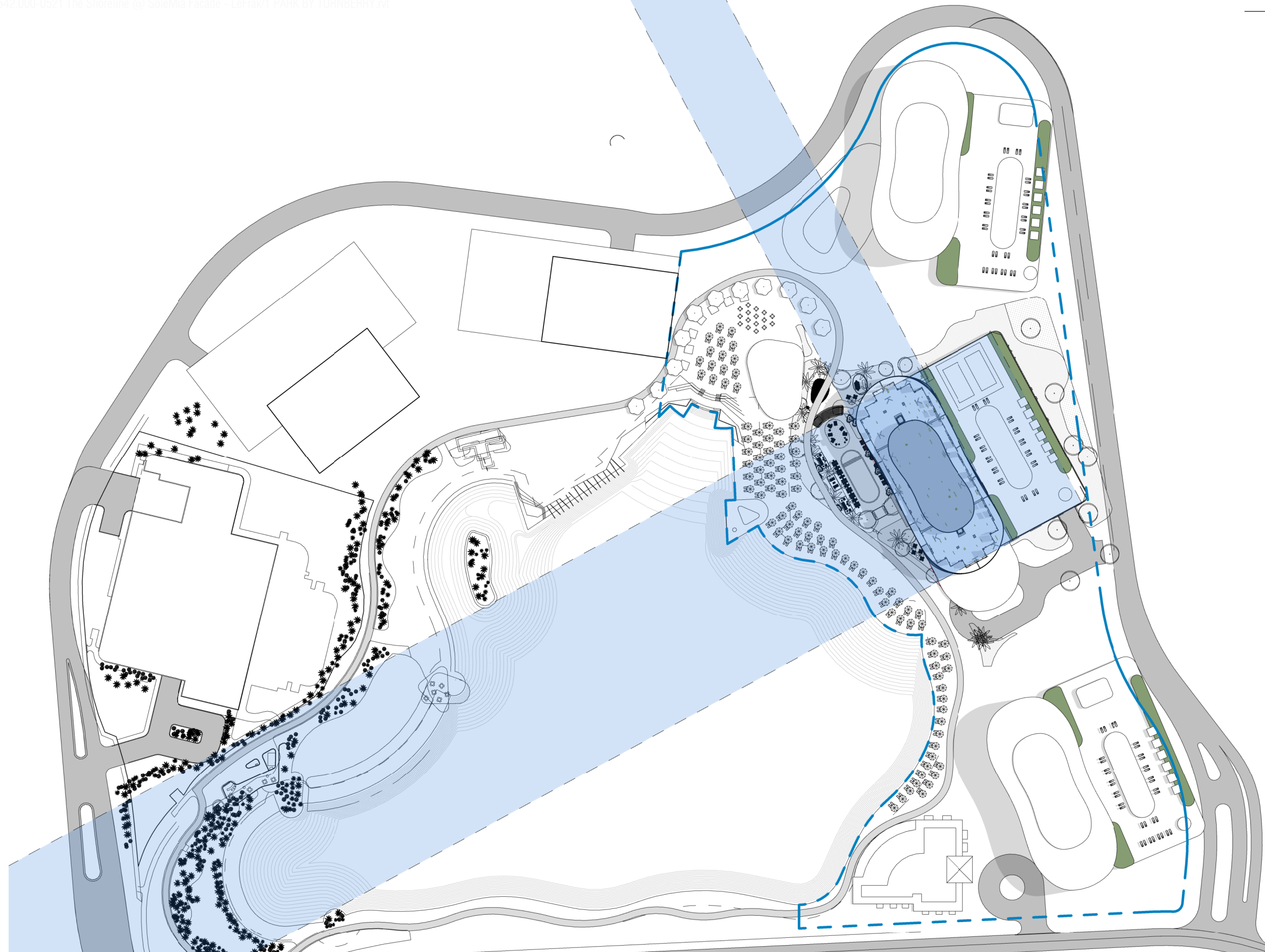

4/25/2022 1:51:28 PM

# ARQUITECTONICA

2900 Oak Avenue Miami, Florida 33133  
305.372.1812 TEL 305.372.1175 FAX  
www.arquitectonica.com

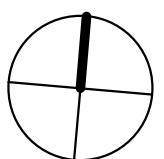

## 1 PARK TOWER BY TURNBERRY

SITE PLAN  
SCALE: 1 : 1440

DATE:  
04/27/22

### A-100

ALL DESIGNS INDICATED IN THESE DRAWINGS ARE PROPERTY OF ARQUITECTONICA INTERNATIONAL CORP. NO COPIES, TRANSMISSIONS, REPRODUCTIONS OR ELECTRONIC MANIPULATION OF ANY PORTION OF THESE DRAWINGS IN THE WHOLE OR IN PART ARE TO BE MADE WITHOUT THE EXPRESS WRITTEN AUTHORIZATION OF ARQUITECTONICA INTERNATIONAL CORP. DESIGN INTENT SHOWN IS SUBJECT TO REVIEW AND APPROVAL OF ALL APPLICABLE LOCAL AND GOVERNMENTAL AUTHORITIES HAVING JURISDICTION. ALL COPYRIGHTS RESERVED © 2019. THE DATA INCLUDED IN THIS STUDY IS CONCEPTUAL IN NATURE AND WILL CONTINUE TO BE MODIFIED THROUGHOUT THE COURSE OF THE PROJECTS DEVELOPMENT WITH THE EVENTUAL INTEGRATION OF STRUCTURAL, MEP AND LIFE SAFETY SYSTEMS. AS THESE ARE FURTHER REFINED, THE NUMBERS WILL BE ADJUSTED ACCORDINGLY.

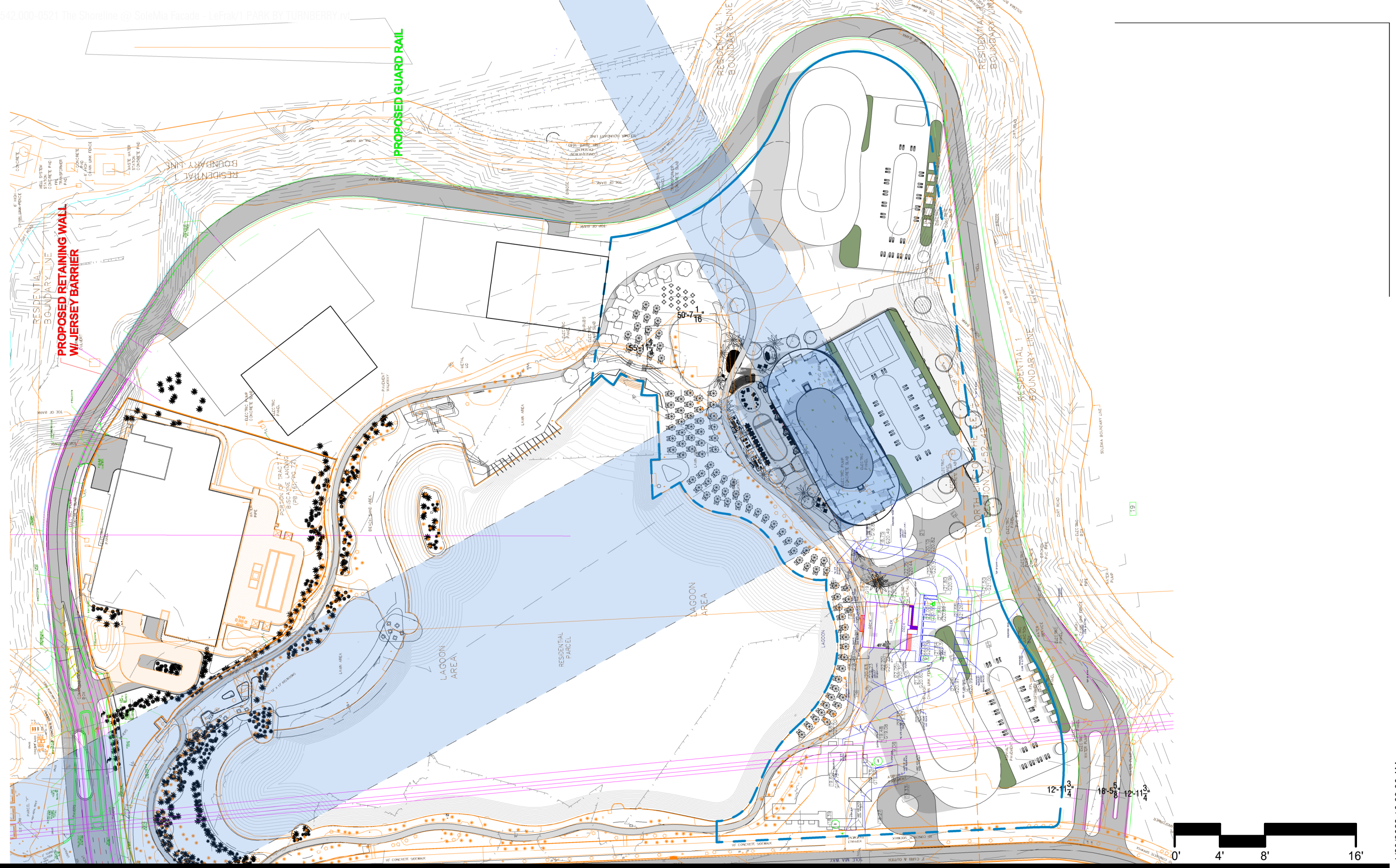

# ARQUITECTONICA

2900 Oak Avenue Miami, Florida 33133  
305.372.1812 TEL 305.372.1175 FAX  
www.arquitectonica.com

ALL DESIGNS INDICATED IN THESE DRAWINGS ARE PROPERTY OF ARQUITECTONICA INTERNATIONAL CORP. NO COPIES, TRANSMISSIONS, REPRODUCTIONS OR ELECTRONIC MANIPULATION OF ANY PORTION OF THESE DRAWINGS IN THE WHOLE OR IN PART ARE TO BE MADE WITHOUT THE EXPRESS WRITTEN AUTHORIZATION OF ARQUITECTONICA INTERNATIONAL CORP. DESIGN INTENT SHOWN IS SUBJECT TO REVIEW AND APPROVAL OF ALL APPLICABLE LOCAL AND GOVERNMENTAL AUTHORITIES HAVING JURISDICTION. ALL COPYRIGHTS RESERVED © 2019. THE DATA INCLUDED IN THIS STUDY IS CONCEPTUAL IN NATURE AND WILL CONTINUE TO BE MODIFIED THROUGHOUT THE COURSE OF THE PROJECTS DEVELOPMENT WITH THE EVENTUAL INTEGRATION OF STRUCTURAL, MEP AND LIFE SAFETY SYSTEMS. AS THESE ARE FURTHER REFINED, THE NUMBERS WILL BE ADJUSTED ACCORDINGLY.

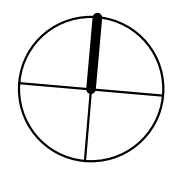

## 1 PARK TOWER BY TURNBERRY

SITE PLAN  
SCALE: 1 : 1440

DATE:  
04/27/22

### A-100



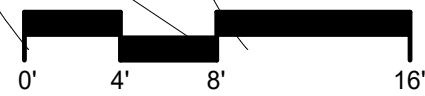
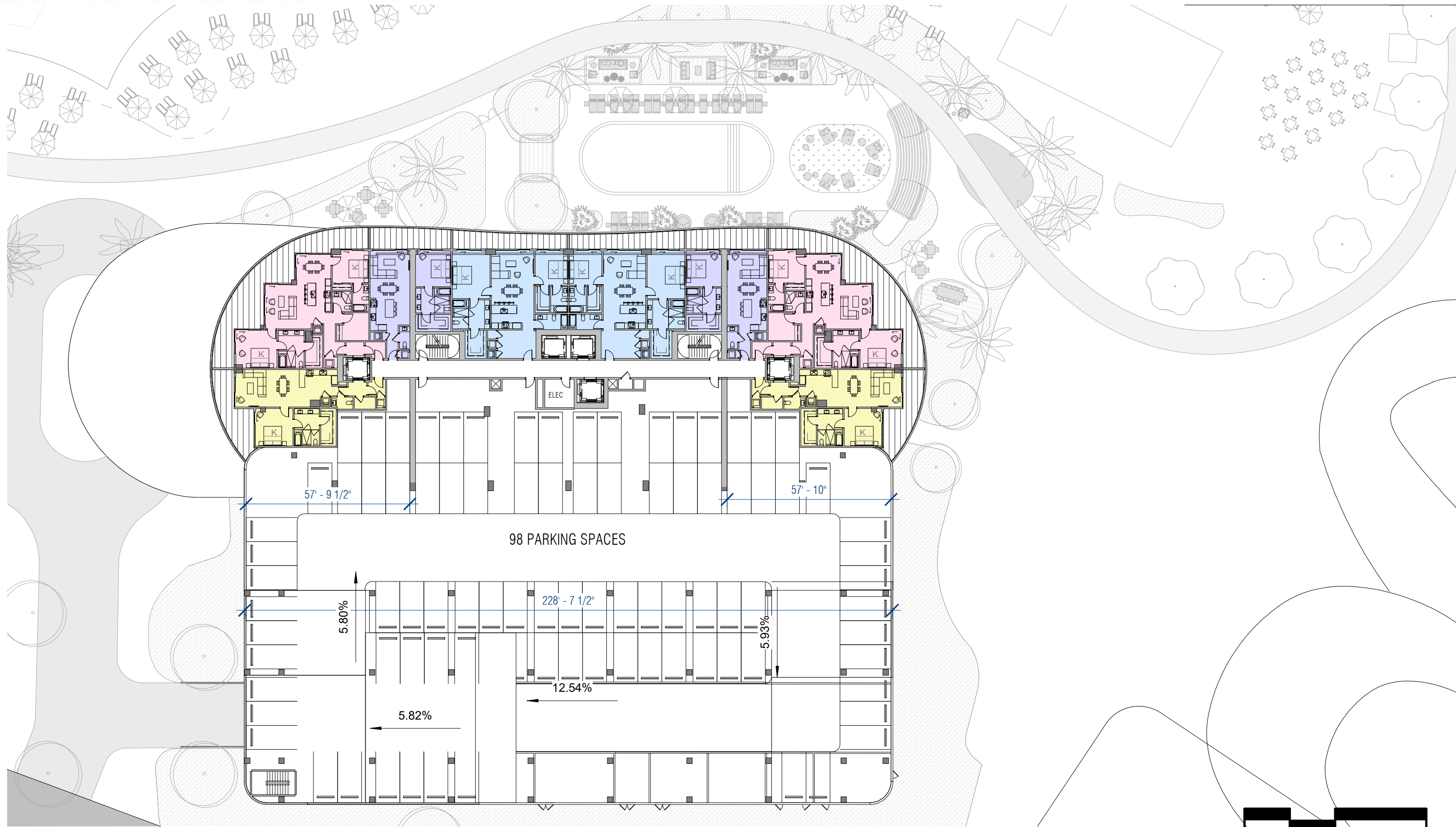

4/27/2022 10:33:19 AM

# ARQUITECTONICA

2900 Oak Avenue Miami, Florida 33133  
305.372.1812 TEL 305.372.1175 FAX  
www.arquitectonica.com

ALL DESIGNS INDICATED IN THESE DRAWINGS ARE PROPERTY OF ARQUITECTONICA INTERNATIONAL CORP. NO COPIES, TRANSMISSIONS, REPRODUCTIONS OR ELECTRONIC MANIPULATION OF ANY PORTION OF THESE DRAWINGS IN THE WHOLE OR IN PART ARE TO BE MADE WITHOUT THE EXPRESS WRITTEN AUTHORIZATION OF ARQUITECTONICA INTERNATIONAL CORP. DESIGN INTENT SHOWN IS SUBJECT TO REVIEW AND APPROVAL OF ALL APPLICABLE LOCAL AND GOVERNMENTAL AUTHORITIES HAVING JURISDICTION. ALL COPYRIGHTS RESERVED © 2019. THE DATA INCLUDED IN THIS STUDY IS CONCEPTUAL IN NATURE AND WILL CONTINUE TO BE MODIFIED THROUGHOUT THE COURSE OF THE PROJECTS DEVELOPMENT WITH THE EVENTUAL INTEGRATION OF STRUCTURAL, MEP AND LIFE SAFETY SYSTEMS. AS THESE ARE FURTHER REFINED, THE NUMBERS WILL BE ADJUSTED ACCORDINGLY.

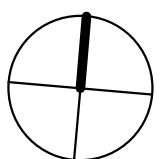

## 1 PARK TOWER BY TURNBERRY

LEVEL 2 TYP GARAGE LEVEL  
SCALE: 1/32" = 1'-0"

DATE:  
04/27/22

### A-102

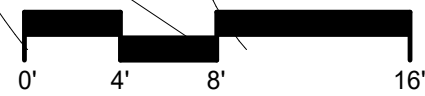
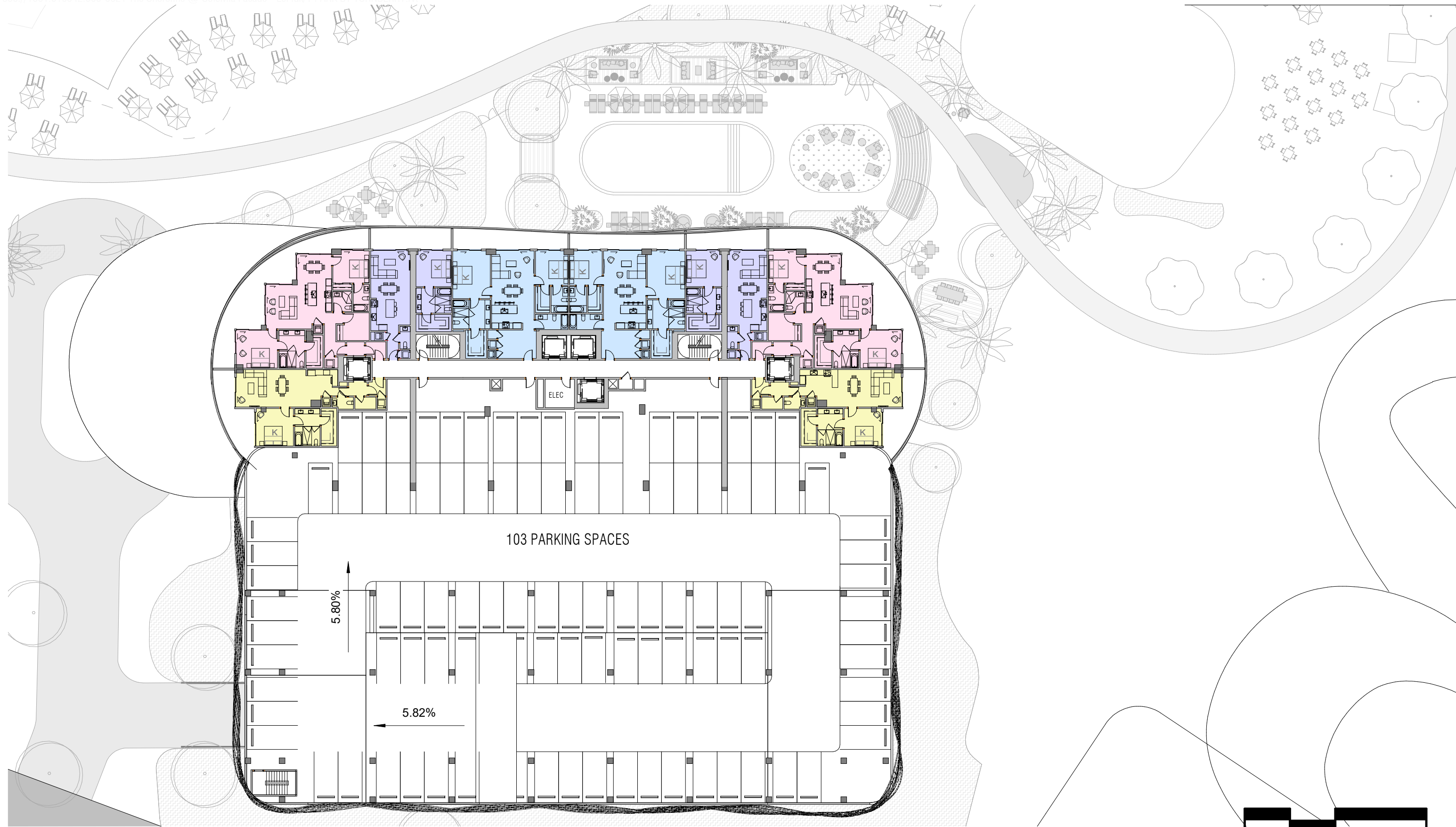

4/27/2022 10:33:27 AM

# ARQUITECTONICA

2900 Oak Avenue Miami, Florida 33133  
305.372.1812 TEL 305.372.1175 FAX  
www.arquitectonica.com

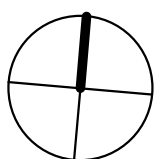

## 1 PARK TOWER BY TURNBERRY

LEVEL 3  
SCALE: 1/32" = 1'-0"

DATE:  
04/27/22

### A-103

ALL DESIGNS INDICATED IN THESE DRAWINGS ARE PROPERTY OF ARQUITECTONICA INTERNATIONAL CORP. NO COPIES, TRANSMISSIONS, REPRODUCTIONS OR ELECTRONIC MANIPULATION OF ANY PORTION OF THESE DRAWINGS IN THE WHOLE OR IN PART ARE TO BE MADE WITHOUT THE EXPRESS WRITTEN AUTHORIZATION OF ARQUITECTONICA INTERNATIONAL CORP. DESIGN INTENT SHOWN IS SUBJECT TO REVIEW AND APPROVAL OF ALL APPLICABLE LOCAL AND GOVERNMENTAL AUTHORITIES HAVING JURISDICTION. ALL COPYRIGHTS RESERVED © 2019. THE DATA INCLUDED IN THIS STUDY IS CONCEPTUAL IN NATURE AND WILL CONTINUE TO BE MODIFIED THROUGHOUT THE COURSE OF THE PROJECTS DEVELOPMENT WITH THE EVENTUAL INTEGRATION OF STRUCTURAL, MEP AND LIFE SAFETY SYSTEMS. AS THESE ARE FURTHER REFINED, THE NUMBERS WILL BE ADJUSTED ACCORDINGLY.



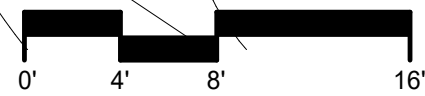
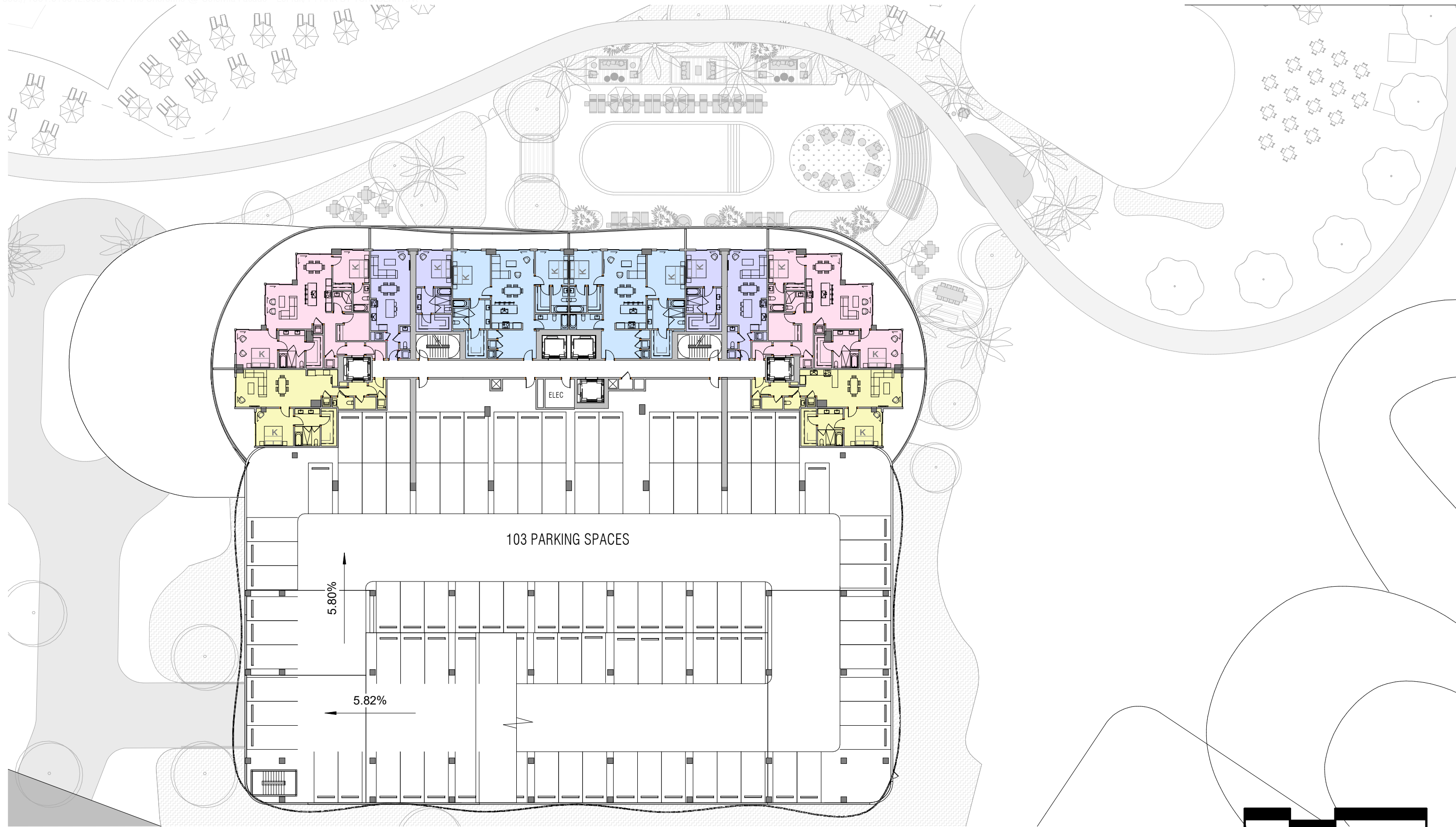

4/27/2022 10:33:35 AM

# ARQUITECTONICA

2900 Oak Avenue Miami, Florida 33133  
305.372.1812 TEL 305.372.1175 FAX  
www.arquitectonica.com

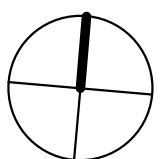

## 1 PARK TOWER BY TURNBERRY

LEVEL 4  
SCALE: 1/32" = 1'-0"

DATE:  
04/27/22

### A-104

ALL DESIGNS INDICATED IN THESE DRAWINGS ARE PROPERTY OF ARQUITECTONICA INTERNATIONAL CORP. NO COPIES, TRANSMISSIONS, REPRODUCTIONS OR ELECTRONIC MANIPULATION OF ANY PORTION OF THESE DRAWINGS IN THE WHOLE OR IN PART ARE TO BE MADE WITHOUT THE EXPRESS WRITTEN AUTHORIZATION OF ARQUITECTONICA INTERNATIONAL CORP. DESIGN INTENT SHOWN IS SUBJECT TO REVIEW AND APPROVAL OF ALL APPLICABLE LOCAL AND GOVERNMENTAL AUTHORITIES HAVING JURISDICTION. ALL COPYRIGHTS RESERVED © 2019. THE DATA INCLUDED IN THIS STUDY IS CONCEPTUAL IN NATURE AND WILL CONTINUE TO BE MODIFIED THROUGHOUT THE COURSE OF THE PROJECTS DEVELOPMENT WITH THE EVENTUAL INTEGRATION OF STRUCTURAL, MEP AND LIFE SAFETY SYSTEMS. AS THESE ARE FURTHER REFINED, THE NUMBERS WILL BE ADJUSTED ACCORDINGLY.

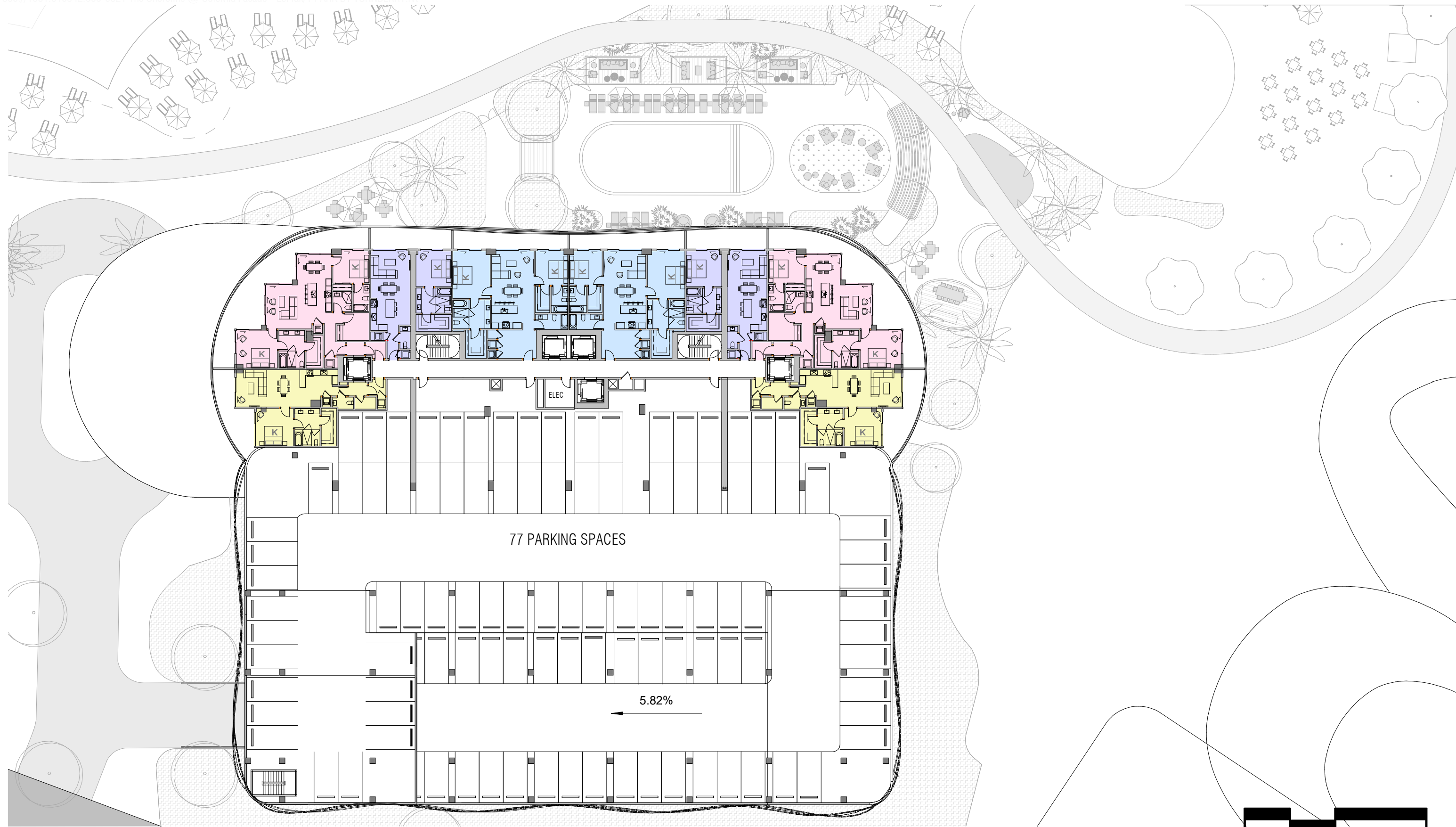

4/27/2022 10:33:44 AM

# ARQUITECTONICA

2900 Oak Avenue Miami, Florida 33133  
305.372.1812 TEL 305.372.1175 FAX  
www.arquitectonica.com

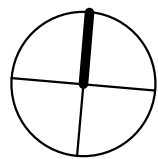

## 1 PARK TOWER BY TURNBERRY

LEVEL 5  
SCALE: 1/32" = 1'-0"

DATE:  
04/27/22

### A-105

ALL DESIGNS INDICATED IN THESE DRAWINGS ARE PROPERTY OF ARQUITECTONICA INTERNATIONAL CORP. NO COPIES, TRANSMISSIONS, REPRODUCTIONS OR ELECTRONIC MANIPULATION OF ANY PORTION OF THESE DRAWINGS IN THE WHOLE OR IN PART ARE TO BE MADE WITHOUT THE EXPRESS WRITTEN AUTHORIZATION OF ARQUITECTONICA INTERNATIONAL CORP. DESIGN INTENT SHOWN IS SUBJECT TO REVIEW AND APPROVAL OF ALL APPLICABLE LOCAL AND GOVERNMENTAL AUTHORITIES HAVING JURISDICTION. ALL COPYRIGHTS RESERVED © 2019. THE DATA INCLUDED IN THIS STUDY IS CONCEPTUAL IN NATURE AND WILL CONTINUE TO BE MODIFIED THROUGHOUT THE COURSE OF THE PROJECTS DEVELOPMENT WITH THE EVENTUAL INTEGRATION OF STRUCTURAL, MEP AND LIFE SAFETY SYSTEMS. AS THESE ARE FURTHER REFINED, THE NUMBERS WILL BE ADJUSTED ACCORDINGLY.



# ARQUITECTONICA

2900 Oak Avenue Miami, Florida 33133  
305.372.1812 TEL 305.372.1175 FAX  
www.arquitectonica.com

ALL DESIGNS INDICATED IN THESE DRAWINGS ARE PROPERTY OF ARQUITECTONICA INTERNATIONAL CORP. NO COPIES, TRANSMISSIONS, REPRODUCTIONS OR ELECTRONIC MANIPULATION OF ANY PORTION OF THESE DRAWINGS IN THE WHOLE OR IN PART ARE TO BE MADE WITHOUT THE EXPRESS WRITTEN AUTHORIZATION OF ARQUITECTONICA INTERNATIONAL CORP. DESIGN INTENT SHOWN IS SUBJECT TO REVIEW AND APPROVAL OF ALL APPLICABLE LOCAL AND GOVERNMENTAL AUTHORITIES HAVING JURISDICTION. ALL COPYRIGHTS RESERVED © 2019. THE DATA INCLUDED IN THIS STUDY IS CONCEPTUAL IN NATURE AND WILL CONTINUE TO BE MODIFIED THROUGHOUT THE COURSE OF THE PROJECTS DEVELOPMENT WITH THE EVENTUAL INTEGRATION OF STRUCTURAL, MEP AND LIFE SAFETY SYSTEMS. AS THESE ARE FURTHER REFINED, THE NUMBERS WILL BE ADJUSTED ACCORDINGLY.

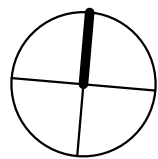

## 1 PARK TOWER BY TURNBERRY

LEVEL 6 AMENITY LEVEL  
SCALE: 1/32" = 1'-0"

DATE:  
04/05/22

### A-106

4/27/2022 9:49:18 AM



# ARQUITECTONICA

2900 Oak Avenue Miami, Florida 33133  
305.372.1812 TEL 305.372.1175 FAX  
www.arquitectonica.com

ALL DESIGNS INDICATED IN THESE DRAWINGS ARE PROPERTY OF ARQUITECTONICA INTERNATIONAL CORP. NO COPIES, TRANSMISSIONS, REPRODUCTIONS OR ELECTRONIC MANIPULATION OF ANY PORTION OF THESE DRAWINGS IN THE WHOLE OR IN PART ARE TO BE MADE WITHOUT THE EXPRESS WRITTEN AUTHORIZATION OF ARQUITECTONICA INTERNATIONAL CORP. DESIGN INTENT SHOWN IS SUBJECT TO REVIEW AND APPROVAL OF ALL APPLICABLE LOCAL AND GOVERNMENTAL AUTHORITIES HAVING JURISDICTION. ALL COPYRIGHTS RESERVED © 2019. THE DATA INCLUDED IN THIS STUDY IS CONCEPTUAL IN NATURE AND WILL CONTINUE TO BE MODIFIED THROUGHOUT THE COURSE OF THE PROJECTS DEVELOPMENT WITH THE EVENTUAL INTEGRATION OF STRUCTURAL, MEP AND LIFE SAFETY SYSTEMS. AS THESE ARE FURTHER REFINED, THE NUMBERS WILL BE ADJUSTED ACCORDINGLY.

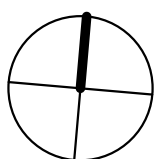

## 1 PARK TOWER BY TURNBERRY

LEVEL 7 FLOOR PLAN  
SCALE: 1/16" = 1'-0"

DATE:  
03/23/22

### A-107

4/27/2022 9:49:38 AM



# ARQUITECTONICA

2900 Oak Avenue Miami, Florida 33133  
305.372.1812 TEL 305.372.1175 FAX  
www.arquitectonica.com

ALL DESIGNS INDICATED IN THESE DRAWINGS ARE PROPERTY OF ARQUITECTONICA INTERNATIONAL CORP. NO COPIES, TRANSMISSIONS, REPRODUCTIONS OR ELECTRONIC MANIPULATION OF ANY PORTION OF THESE DRAWINGS IN THE WHOLE OR IN PART ARE TO BE MADE WITHOUT THE EXPRESS WRITTEN AUTHORIZATION OF ARQUITECTONICA INTERNATIONAL CORP. DESIGN INTENT SHOWN IS SUBJECT TO REVIEW AND APPROVAL OF ALL APPLICABLE LOCAL AND GOVERNMENTAL AUTHORITIES HAVING JURISDICTION. ALL COPYRIGHTS RESERVED © 2019. THE DATA INCLUDED IN THIS STUDY IS CONCEPTUAL IN NATURE AND WILL CONTINUE TO BE MODIFIED THROUGHOUT THE COURSE OF THE PROJECTS DEVELOPMENT WITH THE EVENTUAL INTEGRATION OF STRUCTURAL, MEP AND LIFE SAFETY SYSTEMS. AS THESE ARE FURTHER REFINED, THE NUMBERS WILL BE ADJUSTED ACCORDINGLY.

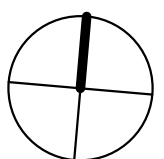

## 1 PARK TOWER BY TURNBERRY

LEVEL 8 FLOOR PLAN  
SCALE: 1/16" = 1'-0"

DATE:  
03/29/22

### A-108

4/27/2022 9:49:46 AM



4/27/2022 9:49:53 AM

# ARQUITECTONICA

2900 Oak Avenue Miami, Florida 33133  
305.372.1812 TEL 305.372.1175 FAX  
www.arquitectonica.com

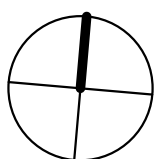

## 1 PARK TOWER BY TURNBERRY

LEVEL 9 FLOOR PLAN  
SCALE: 1/16" = 1'-0"

DATE:  
03/29/22

### A-109

ALL DESIGNS INDICATED IN THESE DRAWINGS ARE PROPERTY OF ARQUITECTONICA INTERNATIONAL CORP. NO COPIES, TRANSMISSIONS, REPRODUCTIONS OR ELECTRONIC MANIPULATION OF ANY PORTION OF THESE DRAWINGS IN THE WHOLE OR IN PART ARE TO BE MADE WITHOUT THE EXPRESS WRITTEN AUTHORIZATION OF ARQUITECTONICA INTERNATIONAL CORP. DESIGN INTENT SHOWN IS SUBJECT TO REVIEW AND APPROVAL OF ALL APPLICABLE LOCAL AND GOVERNMENTAL AUTHORITIES HAVING JURISDICTION. ALL COPYRIGHTS RESERVED © 2019. THE DATA INCLUDED IN THIS STUDY IS CONCEPTUAL IN NATURE AND WILL CONTINUE TO BE MODIFIED THROUGHOUT THE COURSE OF THE PROJECTS DEVELOPMENT WITH THE EVENTUAL INTEGRATION OF STRUCTURAL, MEP AND LIFE SAFETY SYSTEMS. AS THESE ARE FURTHER REFINED, THE NUMBERS WILL BE ADJUSTED ACCORDINGLY.



# ARQUITECTONICA

2900 Oak Avenue Miami, Florida 33133  
305.372.1812 TEL 305.372.1175 FAX  
www.arquitectonica.com

ALL DESIGNS INDICATED IN THESE DRAWINGS ARE PROPERTY OF ARQUITECTONICA INTERNATIONAL CORP. NO COPIES, TRANSMISSIONS, REPRODUCTIONS OR ELECTRONIC MANIPULATION OF ANY PORTION OF THESE DRAWINGS IN THE WHOLE OR IN PART ARE TO BE MADE WITHOUT THE EXPRESS WRITTEN AUTHORIZATION OF ARQUITECTONICA INTERNATIONAL CORP. DESIGN INTENT SHOWN IS SUBJECT TO REVIEW AND APPROVAL OF ALL APPLICABLE LOCAL AND GOVERNMENTAL AUTHORITIES HAVING JURISDICTION. ALL COPYRIGHTS RESERVED © 2019. THE DATA INCLUDED IN THIS STUDY IS CONCEPTUAL IN NATURE AND WILL CONTINUE TO BE MODIFIED THROUGHOUT THE COURSE OF THE PROJECTS DEVELOPMENT WITH THE EVENTUAL INTEGRATION OF STRUCTURAL, MEP AND LIFE SAFETY SYSTEMS. AS THESE ARE FURTHER REFINED, THE NUMBERS WILL BE ADJUSTED ACCORDINGLY.

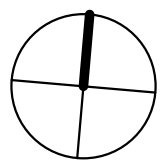

## 1 PARK TOWER BY TURNBERRY

LEVEL 10 FLOOR PLAN  
SCALE: 1/16" = 1'-0"

DATE:  
04/07/22

### A-110

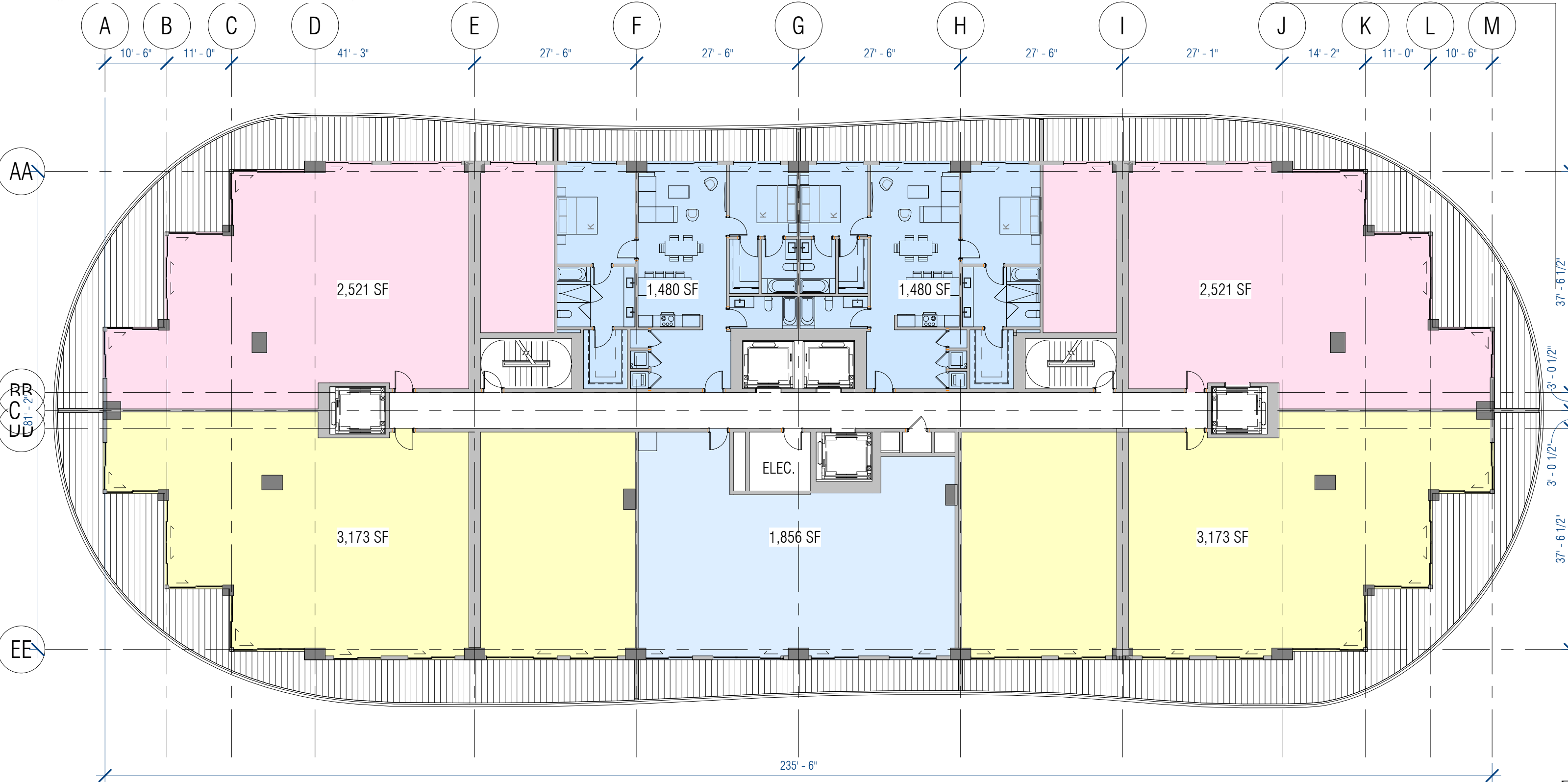

**ARQUITECTONICA**

2900 Oak Avenue Miami, Florida 33133  
 305.372.1812 TEL 305.372.1175 FAX  
 www.arquitectonica.com

ALL DESIGNS INDICATED IN THESE DRAWINGS ARE PROPERTY OF ARQUITECTONICA INTERNATIONAL CORP. NO COPIES, TRANSMISSIONS, REPRODUCTIONS OR ELECTRONIC MANIPULATION OF ANY PORTION OF THESE DRAWINGS IN THE WHOLE OR IN PART ARE TO BE MADE WITHOUT THE EXPRESS WRITTEN AUTHORIZATION OF ARQUITECTONICA INTERNATIONAL CORP. DESIGN INTENT SHOWN IS SUBJECT TO REVIEW AND APPROVAL OF ALL APPLICABLE LOCAL AND GOVERNMENTAL AUTHORITIES HAVING JURISDICTION. ALL COPYRIGHTS RESERVED © 2019. THE DATA INCLUDED IN THIS STUDY IS CONCEPTUAL IN NATURE AND WILL CONTINUE TO BE MODIFIED THROUGHOUT THE COURSE OF THE PROJECTS DEVELOPMENT WITH THE EVENTUAL INTEGRATION OF STRUCTURAL, MEP AND LIFE SAFETY SYSTEMS. AS THESE ARE FURTHER REFINED, THE NUMBERS WILL BE ADJUSTED ACCORDINGLY.

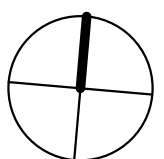

**1 PARK TOWER BY  
TURNBERRY**

TYP TOWER PH LEVEL  
 SCALE: 1/16" = 1'-0"

DATE:  
 03/18/22

**A-128**

4/27/2022 9:50:04 AM



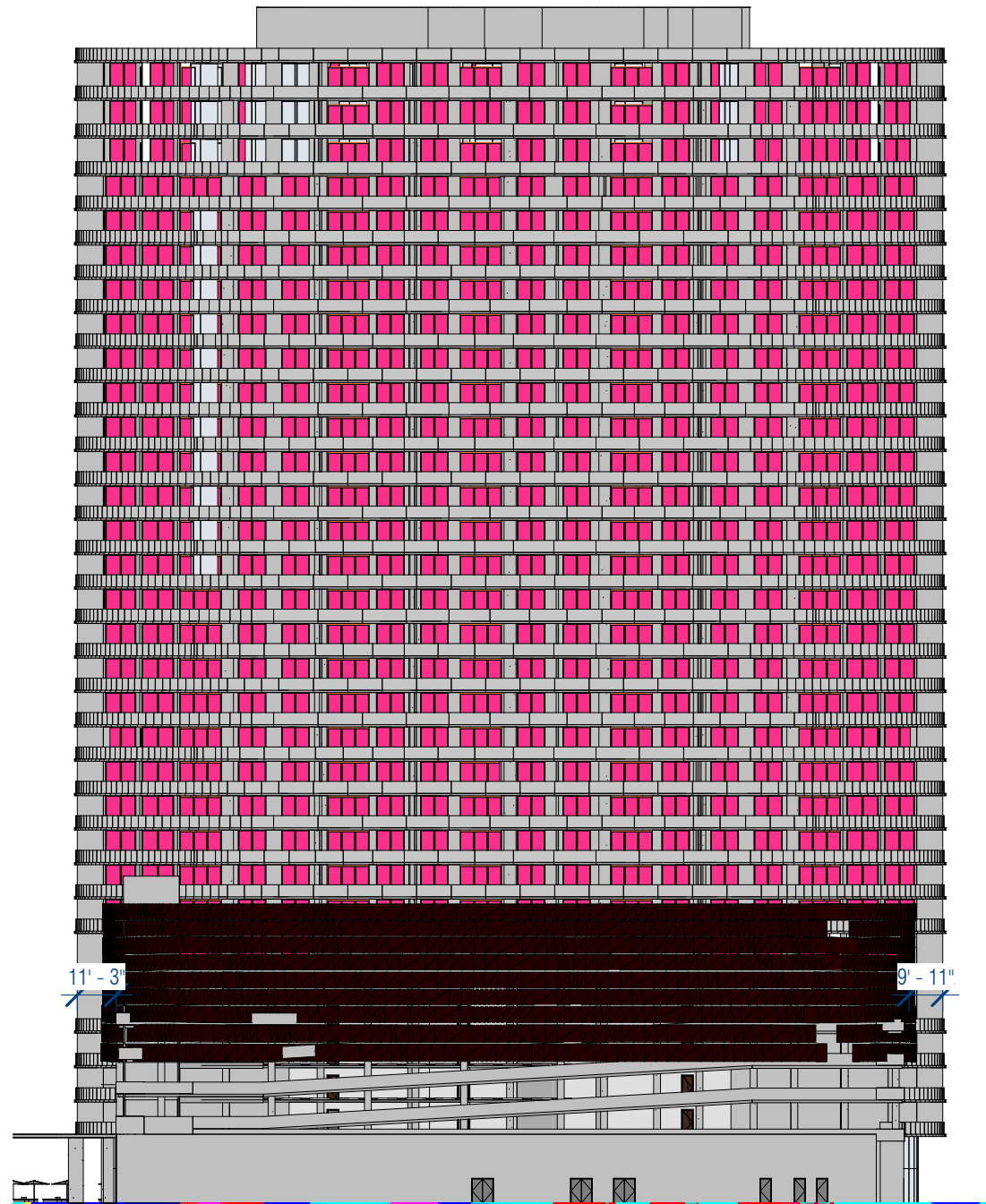

- LEVEL 8  
89' - 0" N.A.V.D.
- LEVEL 7  
79' - 0" N.A.V.D.
- LEVEL 6  
65' - 0" N.A.V.D.
- LEVEL 5  
50' - 0" N.A.V.D.
- LEVEL 4  
40' - 0" N.A.V.D.
- LEVEL 3 - GARAGE  
30' - 0" N.A.V.D.
- LEVEL 2  
20' - 0" N.A.V.D.
- LEVEL 1  
0' - 0" N.A.V.D.

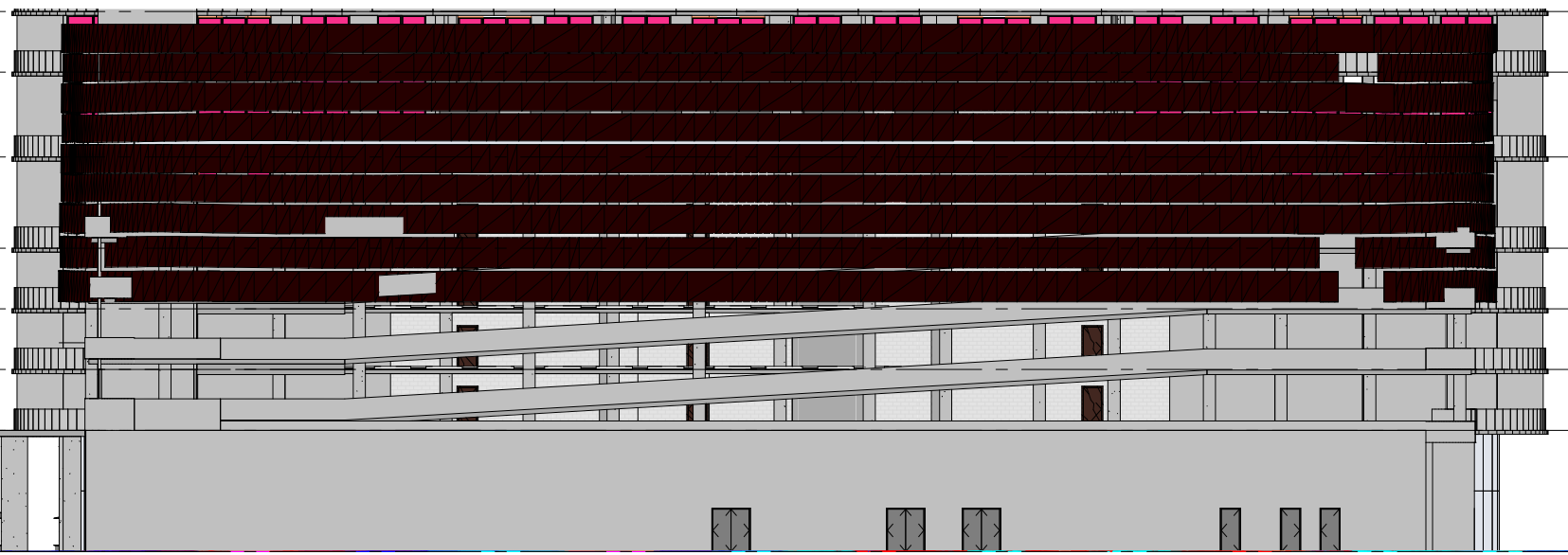

4/26/2022 4:56:30 PM

# ARQUITECTONICA

2900 Oak Avenue Miami, Florida 33133  
305.372.1812 TEL 305.372.1175 FAX  
www.arquitectonica.com

ALL DESIGNS INDICATED IN THESE DRAWINGS ARE PROPERTY OF ARQUITECTONICA INTERNATIONAL CORP. NO COPIES, TRANSMISSIONS, REPRODUCTIONS OR ELECTRONIC MANIPULATION OF ANY PORTION OF THESE DRAWINGS IN THE WHOLE OR IN PART ARE TO BE MADE WITHOUT THE EXPRESS WRITTEN AUTHORIZATION OF ARQUITECTONICA INTERNATIONAL CORP. DESIGN INTENT SHOWN IS SUBJECT TO REVIEW AND APPROVAL OF ALL APPLICABLE LOCAL AND GOVERNMENTAL AUTHORITIES HAVING JURISDICTION. ALL COPYRIGHTS RESERVED © 2019. THE DATA INCLUDED IN THIS STUDY IS CONCEPTUAL IN NATURE AND WILL CONTINUE TO BE MODIFIED THROUGHOUT THE COURSE OF THE PROJECTS DEVELOPMENT WITH THE EVENTUAL INTEGRATION OF STRUCTURAL, MEP AND LIFE SAFETY SYSTEMS. AS THESE ARE FURTHER REFINED, THE NUMBERS WILL BE ADJUSTED ACCORDINGLY.

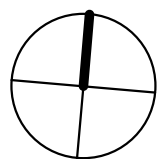

## 1 PARK TOWER BY TURNBERRY

WEST ELEVATION  
SCALE: As indicated

DATE:  
04/27/22

### A-202

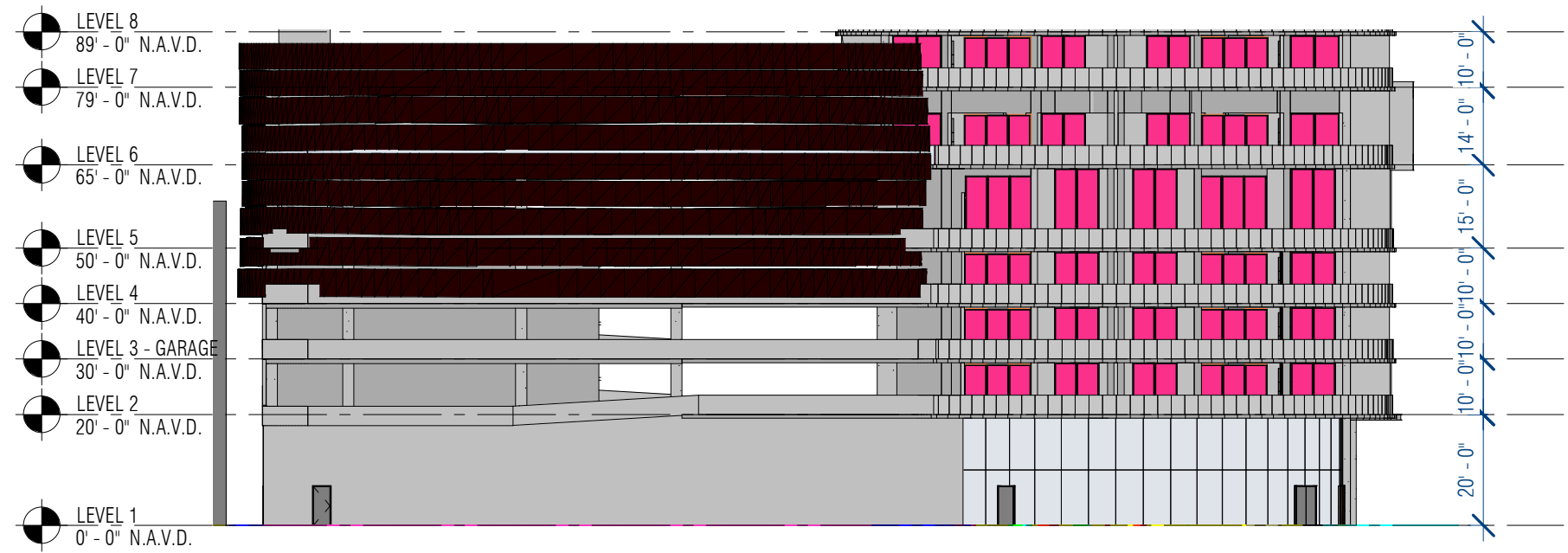

4/26/2022 4:56:39 PM

# ARQUITECTONICA

2900 Oak Avenue Miami, Florida 33133  
305.372.1812 TEL 305.372.1175 FAX  
www.arquitectonica.com

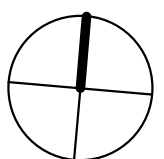

## 1 PARK TOWER BY TURNBERRY

SOUTH ELEVATION  
SCALE: As indicated

DATE:  
04/27/22

### A-203

ALL DESIGNS INDICATED IN THESE DRAWINGS ARE PROPERTY OF ARQUITECTONICA INTERNATIONAL CORP. NO COPIES, TRANSMISSIONS, REPRODUCTIONS OR ELECTRONIC MANIPULATION OF ANY PORTION OF THESE DRAWINGS IN THE WHOLE OR IN PART ARE TO BE MADE WITHOUT THE EXPRESS WRITTEN AUTHORIZATION OF ARQUITECTONICA INTERNATIONAL CORP. DESIGN INTENT SHOWN IS SUBJECT TO REVIEW AND APPROVAL OF ALL APPLICABLE LOCAL AND GOVERNMENTAL AUTHORITIES HAVING JURISDICTION. ALL COPYRIGHTS RESERVED © 2019. THE DATA INCLUDED IN THIS STUDY IS CONCEPTUAL IN NATURE AND WILL CONTINUE TO BE MODIFIED THROUGHOUT THE COURSE OF THE PROJECTS DEVELOPMENT WITH THE EVENTUAL INTEGRATION OF STRUCTURAL, MEP AND LIFE SAFETY SYSTEMS. AS THESE ARE FURTHER REFINED, THE NUMBERS WILL BE ADJUSTED ACCORDINGLY.

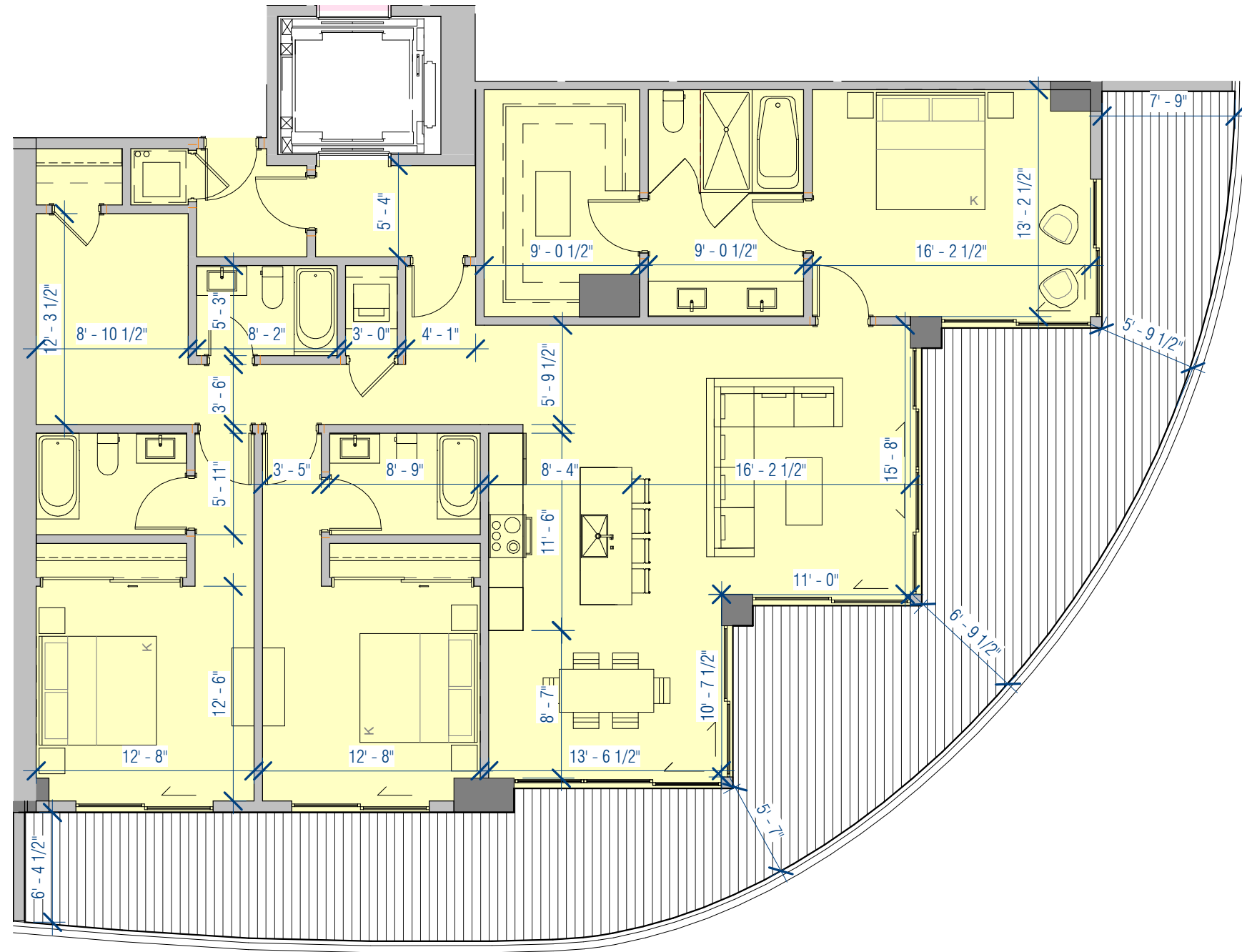

INTERIOR:  
2,134 SF

BALCONY:

SLAB A: 807 SF

FLOOR: 10, 13, 16, 29, 22, 25, 28



**ARQUITECTONICA**

2900 Oak Avenue Miami, Florida 33133  
305.372.1812 TEL 305.372.1175 FAX  
www.arquitectonica.com

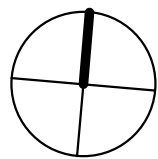

1 PARK TOWER BY  
TURNBERRY

Unit 1- SLAB A  
SCALE: 1/8" = 1'-0"

DATE:  
04/14/22

A-501

ALL DESIGNS INDICATED IN THESE DRAWINGS ARE PROPERTY OF ARQUITECTONICA INTERNATIONAL CORP. NO COPIES, TRANSMISSIONS, REPRODUCTIONS OR ELECTRONIC MANIPULATION OF ANY PORTION OF THESE DRAWINGS IN THE WHOLE OR IN PART ARE TO BE MADE WITHOUT THE EXPRESS WRITTEN AUTHORIZATION OF ARQUITECTONICA INTERNATIONAL CORP. DESIGN INTENT SHOWN IS SUBJECT TO REVIEW AND APPROVAL OF ALL APPLICABLE LOCAL AND GOVERNMENTAL AUTHORITIES HAVING JURISDICTION. ALL COPYRIGHTS RESERVED © 2019. THE DATA INCLUDED IN THIS STUDY IS CONCEPTUAL IN NATURE AND WILL CONTINUE TO BE MODIFIED THROUGHOUT THE COURSE OF THE PROJECTS DEVELOPMENT WITH THE EVENTUAL INTEGRATION OF STRUCTURAL, MEP AND LIFE SAFETY SYSTEMS. AS THESE ARE FURTHER REFINED, THE NUMBERS WILL BE ADJUSTED ACCORDINGLY.



INTERIOR:  
2,134 SF

BALCONY:

SLAB B: 772 SF

FLOOR: 8, 11, 14, 17, 20, 23, 26



**ARQUITECTONICA**

2900 Oak Avenue Miami, Florida 33133  
305.372.1812 TEL 305.372.1175 FAX  
www.arquitectonica.com

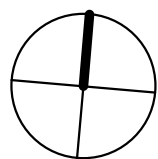

1 PARK TOWER BY  
TURNBERRY

Unit 1 - SLAB B  
SCALE: 1/8" = 1'-0"

DATE:  
04/18/22

A-502

ALL DESIGNS INDICATED IN THESE DRAWINGS ARE PROPERTY OF ARQUITECTONICA INTERNATIONAL CORP. NO COPIES, TRANSMISSIONS, REPRODUCTIONS OR ELECTRONIC MANIPULATION OF ANY PORTION OF THESE DRAWINGS IN THE WHOLE OR IN PART ARE TO BE MADE WITHOUT THE EXPRESS WRITTEN AUTHORIZATION OF ARQUITECTONICA INTERNATIONAL CORP. DESIGN INTENT SHOWN IS SUBJECT TO REVIEW AND APPROVAL OF ALL APPLICABLE LOCAL AND GOVERNMENTAL AUTHORITIES HAVING JURISDICTION. ALL COPYRIGHTS RESERVED © 2019. THE DATA INCLUDED IN THIS STUDY IS CONCEPTUAL IN NATURE AND WILL CONTINUE TO BE MODIFIED THROUGHOUT THE COURSE OF THE PROJECTS DEVELOPMENT WITH THE EVENTUAL INTEGRATION OF STRUCTURAL, MEP AND LIFE SAFETY SYSTEMS. AS THESE ARE FURTHER REFINED, THE NUMBERS WILL BE ADJUSTED ACCORDINGLY.



INTERIOR:  
2,134 SF

BALCONY:

SLAB C: 728 SF

FLOOR: 9, 12, 15, 18, 21, 24, 27



**ARQUITECTONICA**

2900 Oak Avenue Miami, Florida 33133  
305.372.1812 TEL 305.372.1175 FAX  
www.arquitectonica.com

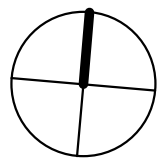

1 PARK TOWER BY  
TURNBERRY

Unit 1 - SLAB C  
SCALE: 1/8" = 1'-0"

DATE:  
04/18/22

A-503

ALL DESIGNS INDICATED IN THESE DRAWINGS ARE PROPERTY OF ARQUITECTONICA INTERNATIONAL CORP. NO COPIES, TRANSMISSIONS, REPRODUCTIONS OR ELECTRONIC MANIPULATION OF ANY PORTION OF THESE DRAWINGS IN THE WHOLE OR IN PART ARE TO BE MADE WITHOUT THE EXPRESS WRITTEN AUTHORIZATION OF ARQUITECTONICA INTERNATIONAL CORP. DESIGN INTENT SHOWN IS SUBJECT TO REVIEW AND APPROVAL OF ALL APPLICABLE LOCAL AND GOVERNMENTAL AUTHORITIES HAVING JURISDICTION. ALL COPYRIGHTS RESERVED © 2019. THE DATA INCLUDED IN THIS STUDY IS CONCEPTUAL IN NATURE AND WILL CONTINUE TO BE MODIFIED THROUGHOUT THE COURSE OF THE PROJECTS DEVELOPMENT WITH THE EVENTUAL INTEGRATION OF STRUCTURAL, MEP AND LIFE SAFETY SYSTEMS. AS THESE ARE FURTHER REFINED, THE NUMBERS WILL BE ADJUSTED ACCORDINGLY.

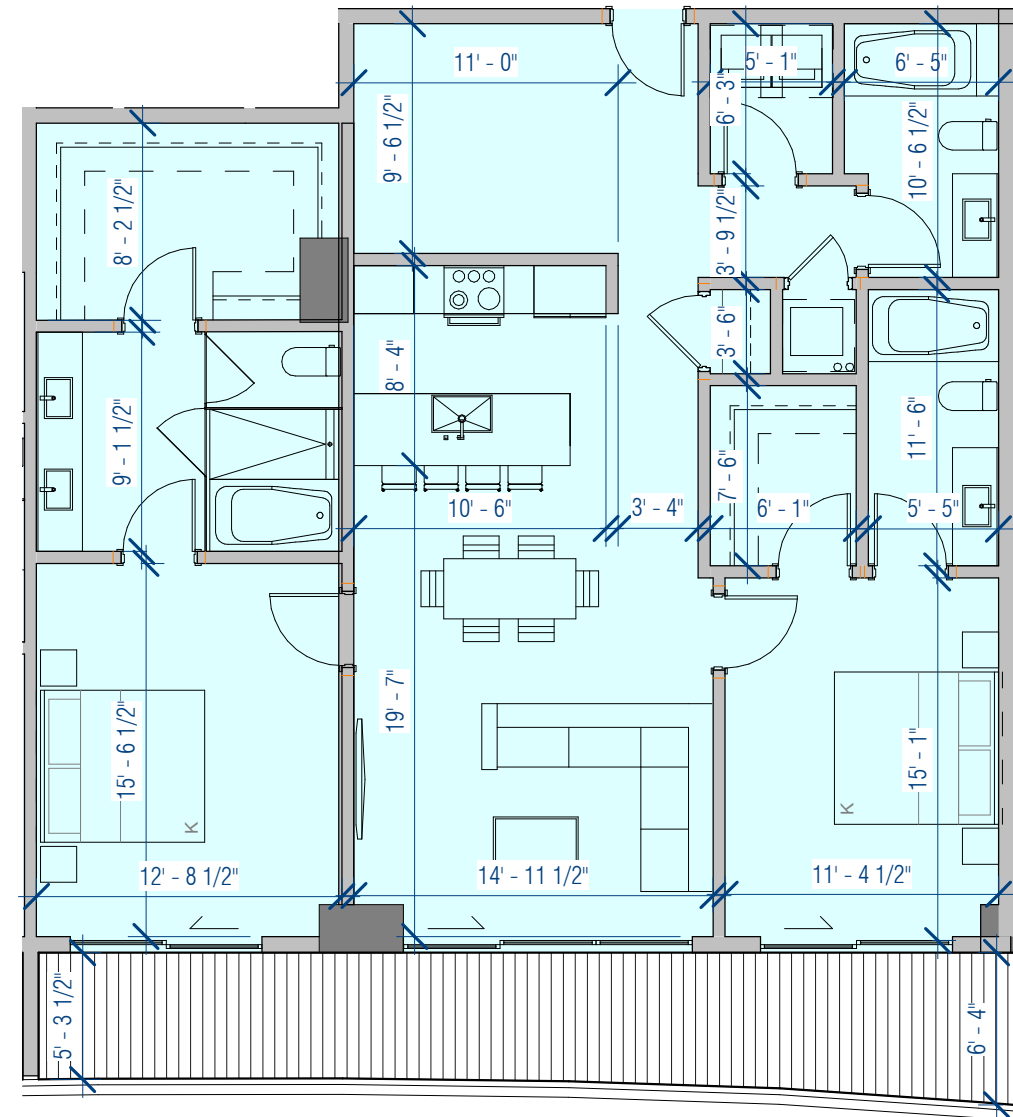

INTERIOR:  
1,562 SF

BALCONY:

SLAB A: 223 SF

FLOOR: 10, 13, 16, 29, 22, 25, 28



4/26/2022 4:11:55 PM

**ARQUITECTONICA**

2900 Oak Avenue Miami, Florida 33133  
305.372.1812 TEL 305.372.1175 FAX  
www.arquitectonica.com

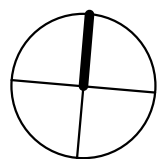

1 PARK TOWER BY  
TURNBERRY

Unit 2 - SLAB A  
SCALE: 1/8" = 1'-0"

DATE:  
04/27/22

A-504

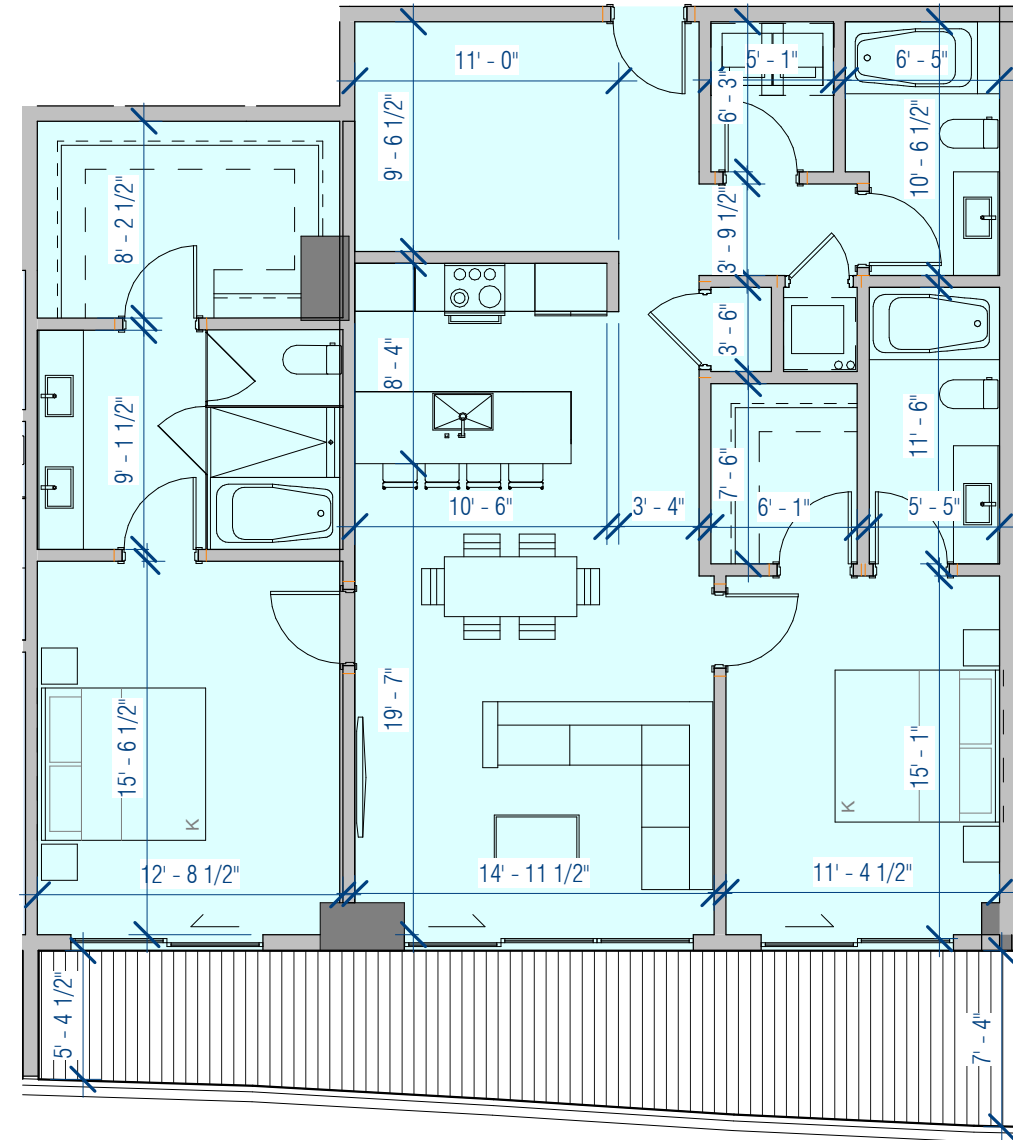

INTERIOR:  
1,562 SF

BALCONY:

SLAB B: 256 SF

FLOOR: 8, 11, 14, 17, 20, 23, 26



**ARQUITECTONICA**

2900 Oak Avenue Miami, Florida 33133  
305.372.1812 TEL 305.372.1175 FAX  
www.arquitectonica.com

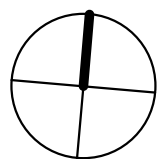

1 PARK TOWER BY  
TURNBERRY

Unit 2 - SLAB B  
SCALE: 1/8" = 1'-0"

DATE:  
04/27/22

A-505

ALL DESIGNS INDICATED IN THESE DRAWINGS ARE PROPERTY OF ARQUITECTONICA INTERNATIONAL CORP. NO COPIES, TRANSMISSIONS, REPRODUCTIONS OR ELECTRONIC MANIPULATION OF ANY PORTION OF THESE DRAWINGS IN THE WHOLE OR IN PART ARE TO BE MADE WITHOUT THE EXPRESS WRITTEN AUTHORIZATION OF ARQUITECTONICA INTERNATIONAL CORP. DESIGN INTENT SHOWN IS SUBJECT TO REVIEW AND APPROVAL OF ALL APPLICABLE LOCAL AND GOVERNMENTAL AUTHORITIES HAVING JURISDICTION. ALL COPYRIGHTS RESERVED © 2019. THE DATA INCLUDED IN THIS STUDY IS CONCEPTUAL IN NATURE AND WILL CONTINUE TO BE MODIFIED THROUGHOUT THE COURSE OF THE PROJECTS DEVELOPMENT WITH THE EVENTUAL INTEGRATION OF STRUCTURAL, MEP AND LIFE SAFETY SYSTEMS. AS THESE ARE FURTHER REFINED, THE NUMBERS WILL BE ADJUSTED ACCORDINGLY.

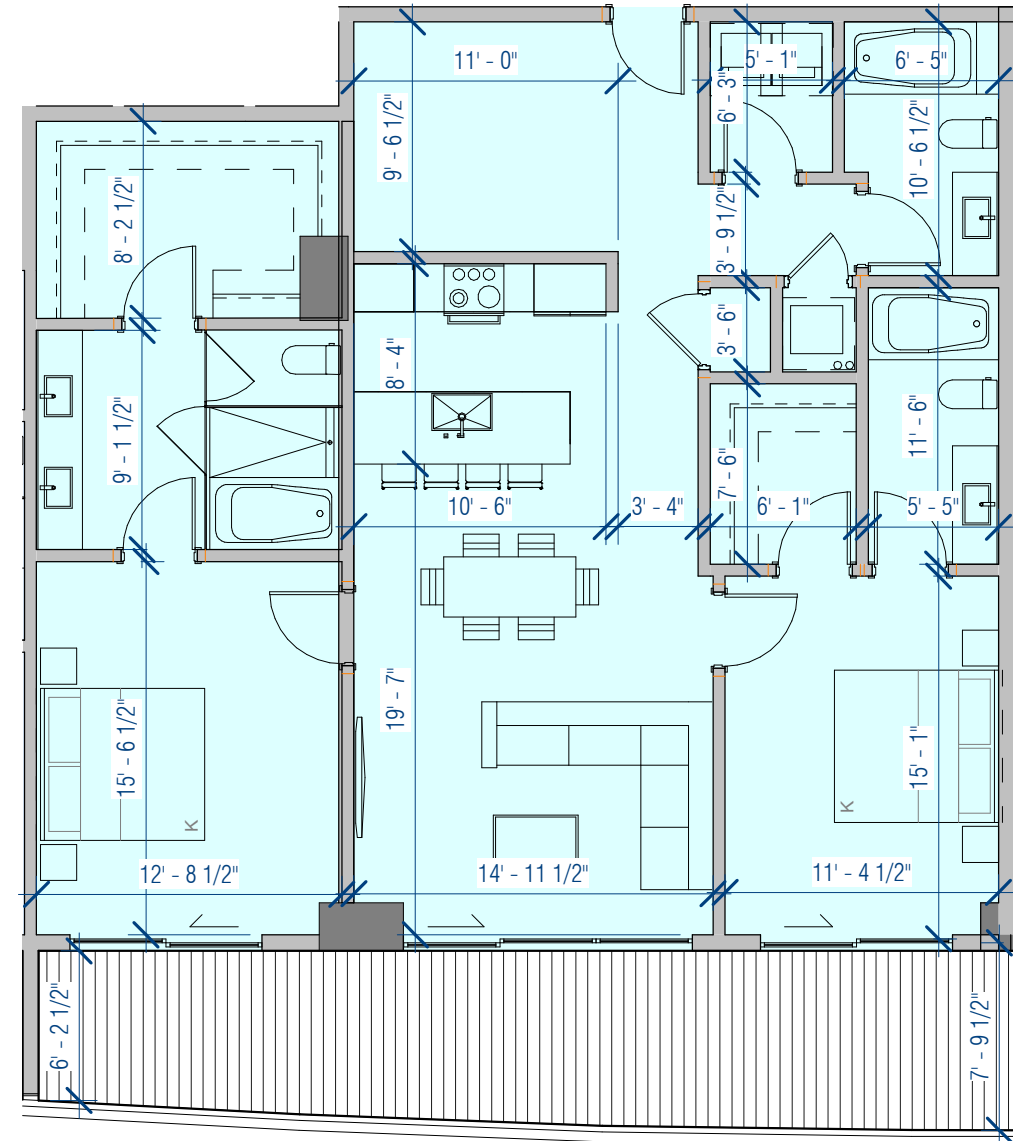

INTERIOR:  
1,562 SF

BALCONY:

SLAB C: 286 SF

FLOOR: 9, 12, 15, 18, 21, 24, 27



**ARQUITECTONICA**

2900 Oak Avenue Miami, Florida 33133  
305.372.1812 TEL 305.372.1175 FAX  
www.arquitectonica.com

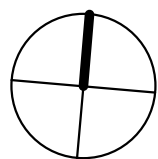

1 PARK TOWER BY  
TURNBERRY

Unit 2 - SLAB C  
SCALE: 1/8" = 1'-0"

DATE:  
04/27/22

A-506

ALL DESIGNS INDICATED IN THESE DRAWINGS ARE PROPERTY OF ARQUITECTONICA INTERNATIONAL CORP. NO COPIES, TRANSMISSIONS, REPRODUCTIONS OR ELECTRONIC MANIPULATION OF ANY PORTION OF THESE DRAWINGS IN THE WHOLE OR IN PART ARE TO BE MADE WITHOUT THE EXPRESS WRITTEN AUTHORIZATION OF ARQUITECTONICA INTERNATIONAL CORP. DESIGN INTENT SHOWN IS SUBJECT TO REVIEW AND APPROVAL OF ALL APPLICABLE LOCAL AND GOVERNMENTAL AUTHORITIES HAVING JURISDICTION. ALL COPYRIGHTS RESERVED © 2019. THE DATA INCLUDED IN THIS STUDY IS CONCEPTUAL IN NATURE AND WILL CONTINUE TO BE MODIFIED THROUGHOUT THE COURSE OF THE PROJECTS DEVELOPMENT WITH THE EVENTUAL INTEGRATION OF STRUCTURAL, MEP AND LIFE SAFETY SYSTEMS. AS THESE ARE FURTHER REFINED, THE NUMBERS WILL BE ADJUSTED ACCORDINGLY.



INTERIOR:  
1,345 SF

BALCONY:

SLAB A: 240 SF

FLOOR: 10, 13, 16, 29, 22, 25, 28

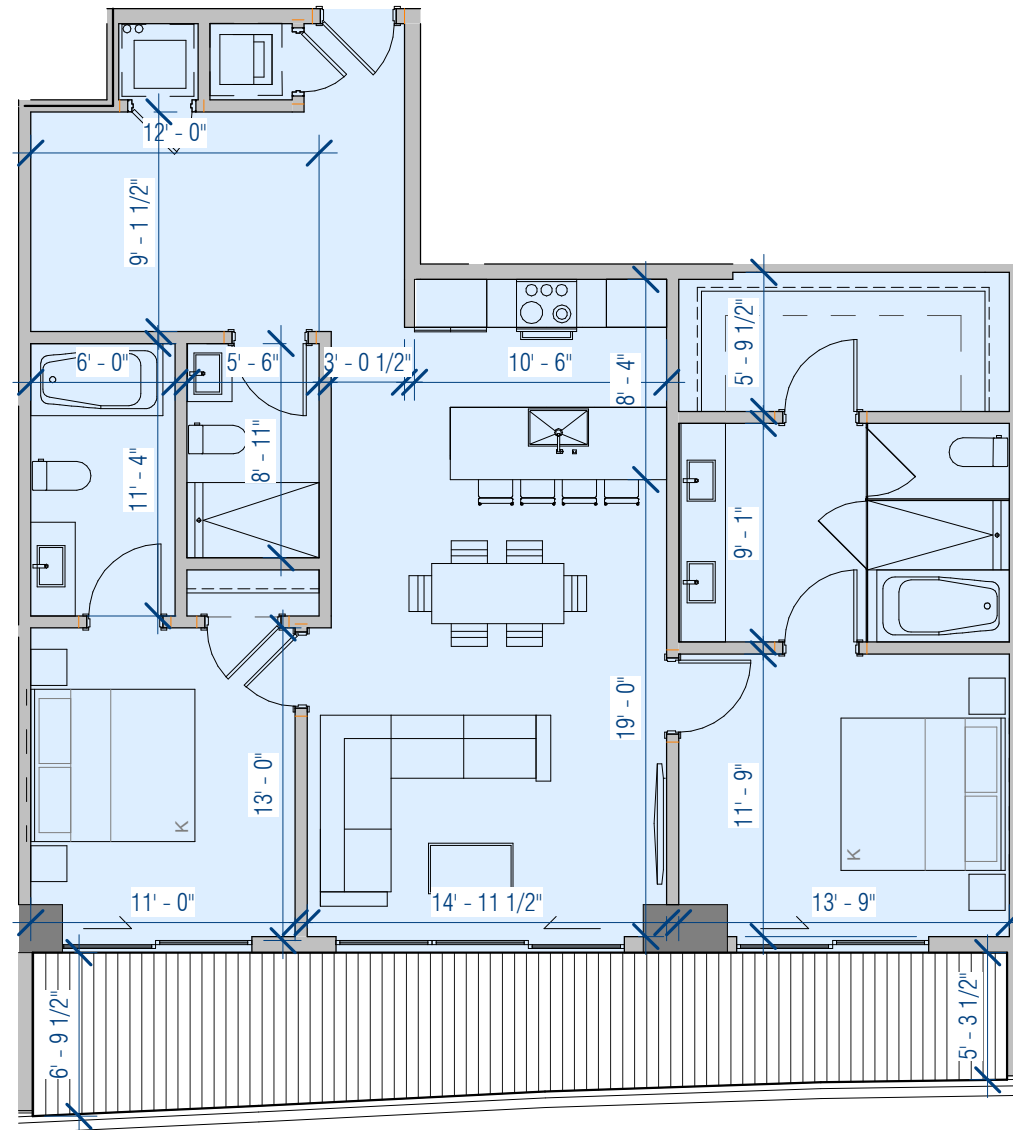

**ARQUITECTONICA**

2900 Oak Avenue Miami, Florida 33133  
305.372.1812 TEL 305.372.1175 FAX  
www.arquitectonica.com

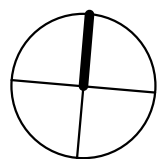

1 PARK TOWER BY  
TURNBERRY

Unit 3 - SLAB A  
SCALE: 1/8" = 1'-0"

DATE:  
04/27/22

A-507

INTERIOR:  
1,345 SF

BALCONY:

SLAB B: 216 SF

FLOOR: 8, 11, 14, 17, 20, 23, 26

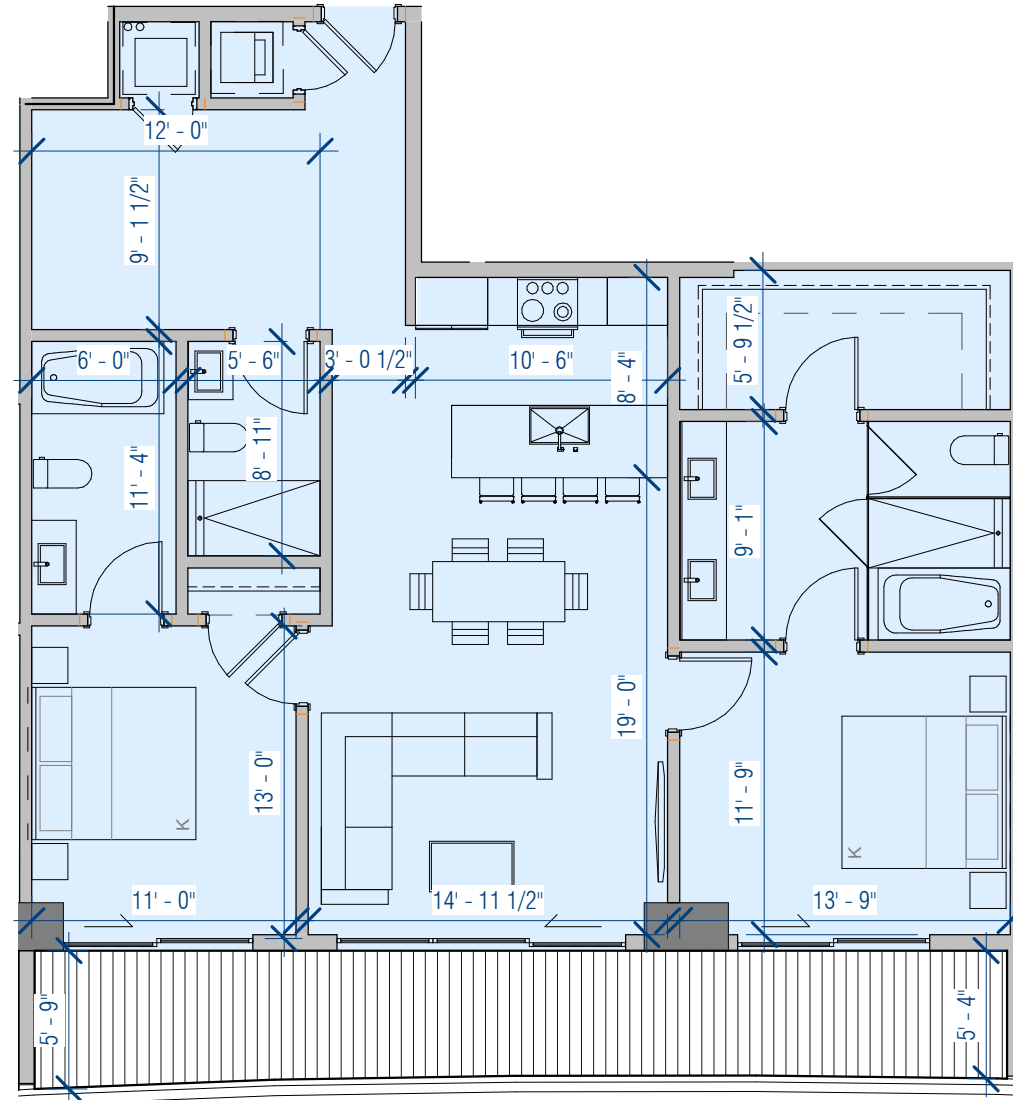

**ARQUITECTONICA**

2900 Oak Avenue Miami, Florida 33133  
305.372.1812 TEL 305.372.1175 FAX  
www.arquitectonica.com

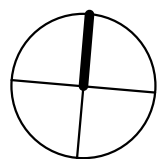

1 PARK TOWER BY  
TURNBERRY

Unit 3 - SLAB B  
SCALE: 1/8" = 1'-0"

DATE:  
04/27/22

A-508

INTERIOR:  
1,345 SF

BALCONY:

SLAB C: 222 SF

FLOOR: 9, 12, 15, 18, 21, 24, 27

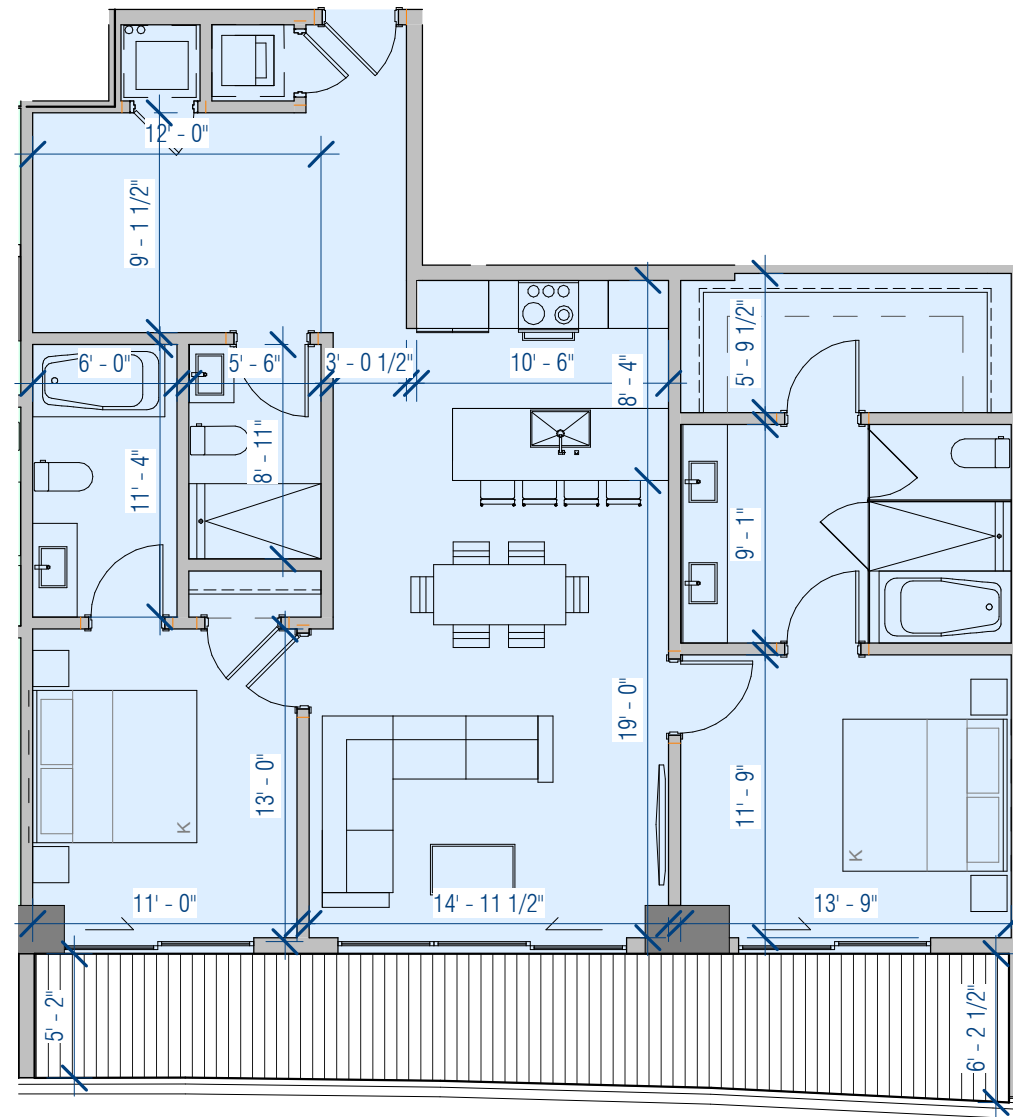

**ARQUITECTONICA**

2900 Oak Avenue Miami, Florida 33133  
305.372.1812 TEL 305.372.1175 FAX  
www.arquitectonica.com

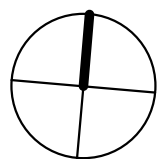

1 PARK TOWER BY  
TURNBERRY

Unit 3 - SLAB C  
SCALE: 1/8" = 1'-0"

DATE:  
04/27/22

A-509

INTERIOR:  
1,081 SF

BALCONY:

SLAB A: 193 SF

FLOOR: 10, 13, 16, 29, 22, 25, 28

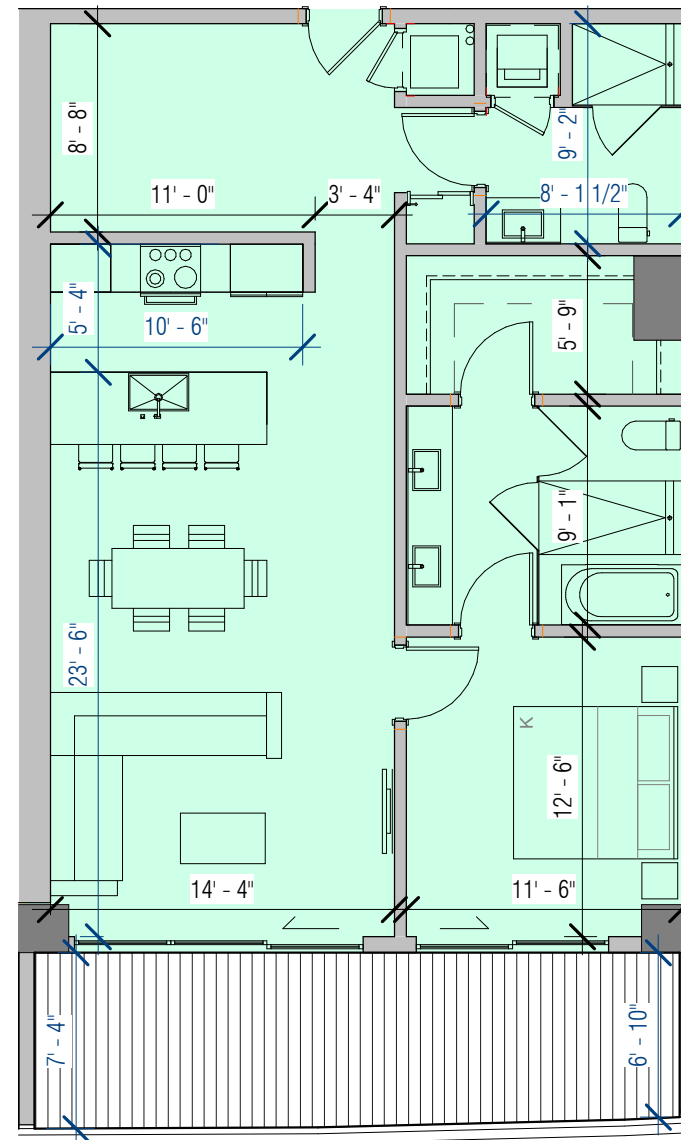

**ARQUITECTONICA**

2900 Oak Avenue Miami, Florida 33133  
305.372.1812 TEL 305.372.1175 FAX  
www.arquitectonica.com

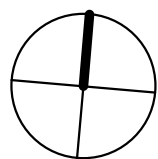

1 PARK TOWER BY  
TURNBERRY

Unit 4 - SLAB A  
SCALE: 1/8" = 1'-0"

DATE:  
04/27/22

A-510

ALL DESIGNS INDICATED IN THESE DRAWINGS ARE PROPERTY OF ARQUITECTONICA INTERNATIONAL CORP. NO COPIES, TRANSMISSIONS, REPRODUCTIONS OR ELECTRONIC MANIPULATION OF ANY PORTION OF THESE DRAWINGS IN THE WHOLE OR IN PART ARE TO BE MADE WITHOUT THE EXPRESS WRITTEN AUTHORIZATION OF ARQUITECTONICA INTERNATIONAL CORP. DESIGN INTENT SHOWN IS SUBJECT TO REVIEW AND APPROVAL OF ALL APPLICABLE LOCAL AND GOVERNMENTAL AUTHORITIES HAVING JURISDICTION. ALL COPYRIGHTS RESERVED © 2019. THE DATA INCLUDED IN THIS STUDY IS CONCEPTUAL IN NATURE AND WILL CONTINUE TO BE MODIFIED THROUGHOUT THE COURSE OF THE PROJECTS DEVELOPMENT WITH THE EVENTUAL INTEGRATION OF STRUCTURAL, MEP AND LIFE SAFETY SYSTEMS. AS THESE ARE FURTHER REFINED, THE NUMBERS WILL BE ADJUSTED ACCORDINGLY.

INTERIOR:  
1,081 SF

BALCONY:

SLAB B: 176 SF

FLOOR: 8, 11, 14, 17, 20, 23, 26

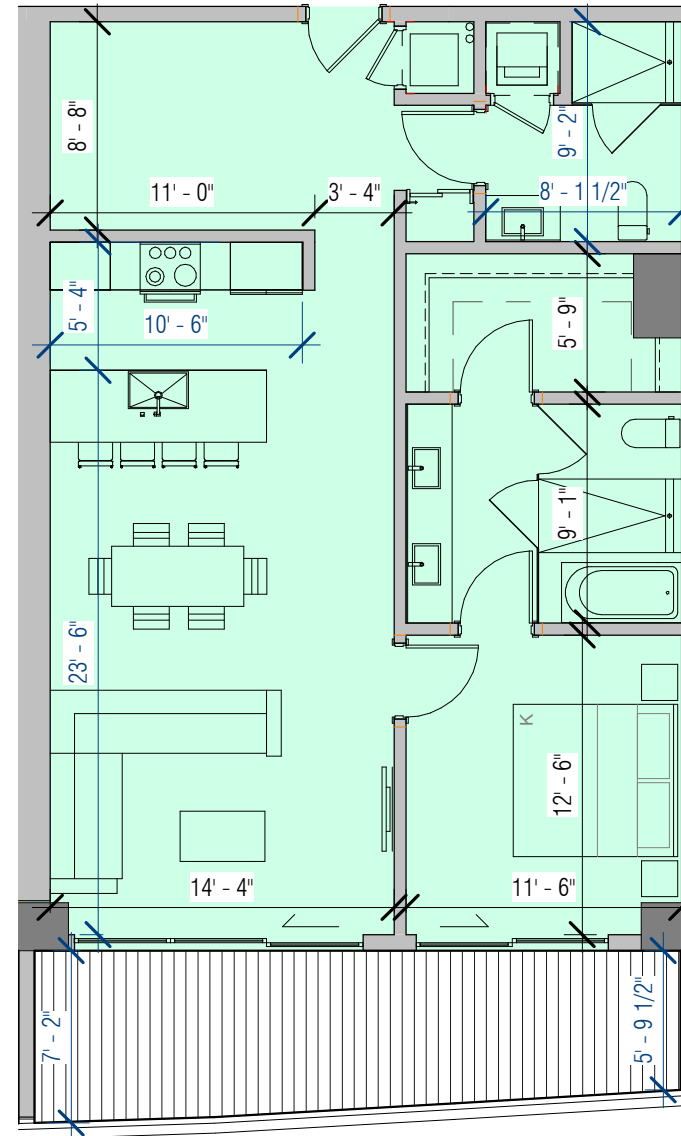

4/26/2022 4:12:00 PM

**ARQUITECTONICA**

2900 Oak Avenue Miami, Florida 33133  
305.372.1812 TEL 305.372.1175 FAX  
www.arquitectonica.com

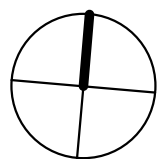

1 PARK TOWER BY  
TURNBERRY

Unit 4 - SLAB B  
SCALE: 1/8" = 1'-0"

DATE:  
04/27/22

A-511

ALL DESIGNS INDICATED IN THESE DRAWINGS ARE PROPERTY OF ARQUITECTONICA INTERNATIONAL CORP. NO COPIES, TRANSMISSIONS, REPRODUCTIONS OR ELECTRONIC MANIPULATION OF ANY PORTION OF THESE DRAWINGS IN THE WHOLE OR IN PART ARE TO BE MADE WITHOUT THE EXPRESS WRITTEN AUTHORIZATION OF ARQUITECTONICA INTERNATIONAL CORP. DESIGN INTENT SHOWN IS SUBJECT TO REVIEW AND APPROVAL OF ALL APPLICABLE LOCAL AND GOVERNMENTAL AUTHORITIES HAVING JURISDICTION. ALL COPYRIGHTS RESERVED © 2019. THE DATA INCLUDED IN THIS STUDY IS CONCEPTUAL IN NATURE AND WILL CONTINUE TO BE MODIFIED THROUGHOUT THE COURSE OF THE PROJECTS DEVELOPMENT WITH THE EVENTUAL INTEGRATION OF STRUCTURAL, MEP AND LIFE SAFETY SYSTEMS. AS THESE ARE FURTHER REFINED, THE NUMBERS WILL BE ADJUSTED ACCORDINGLY.

INTERIOR:  
1,081 SF

BALCONY:

SLAB C: 148 SF

FLOOR: 9, 12, 15, 18, 21, 24, 27

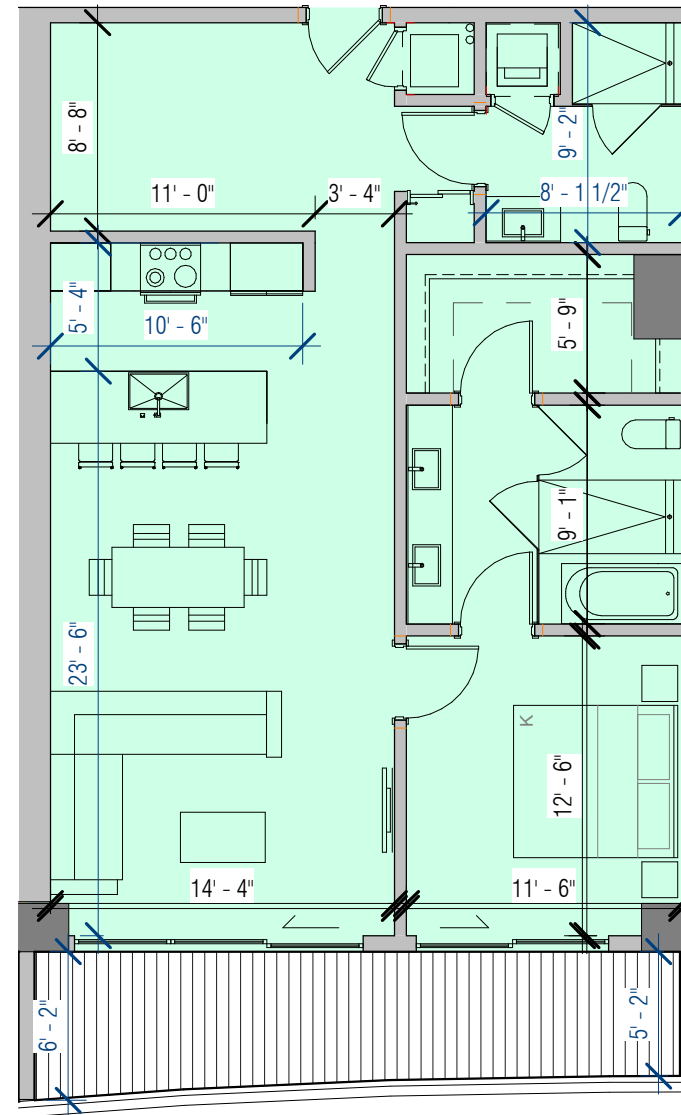

4/26/2022 4:12:01 PM

**ARQUITECTONICA**

2900 Oak Avenue Miami, Florida 33133  
305.372.1812 TEL 305.372.1175 FAX  
www.arquitectonica.com

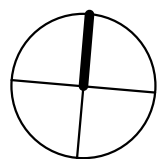

1 PARK TOWER BY  
TURNBERRY

Unit 4 - SLAB C  
SCALE: 1/8" = 1'-0"

DATE:  
04/27/22

A-512

ALL DESIGNS INDICATED IN THESE DRAWINGS ARE PROPERTY OF ARQUITECTONICA INTERNATIONAL CORP. NO COPIES, TRANSMISSIONS, REPRODUCTIONS OR ELECTRONIC MANIPULATION OF ANY PORTION OF THESE DRAWINGS IN THE WHOLE OR IN PART ARE TO BE MADE WITHOUT THE EXPRESS WRITTEN AUTHORIZATION OF ARQUITECTONICA INTERNATIONAL CORP. DESIGN INTENT SHOWN IS SUBJECT TO REVIEW AND APPROVAL OF ALL APPLICABLE LOCAL AND GOVERNMENTAL AUTHORITIES HAVING JURISDICTION. ALL COPYRIGHTS RESERVED © 2019. THE DATA INCLUDED IN THIS STUDY IS CONCEPTUAL IN NATURE AND WILL CONTINUE TO BE MODIFIED THROUGHOUT THE COURSE OF THE PROJECTS DEVELOPMENT WITH THE EVENTUAL INTEGRATION OF STRUCTURAL, MEP AND LIFE SAFETY SYSTEMS. AS THESE ARE FURTHER REFINED, THE NUMBERS WILL BE ADJUSTED ACCORDINGLY.



INTERIOR:  
2,134 SF

BALCONY:

SLAB A: 714 SF

FLOOR: 10, 13, 16, 29, 22, 25, 28



**ARQUITECTONICA**

2900 Oak Avenue Miami, Florida 33133  
305.372.1812 TEL 305.372.1175 FAX  
www.arquitectonica.com

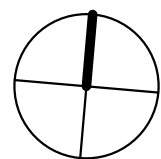

1 PARK TOWER BY  
TURNBERRY

Unit 5 - SLAB A  
SCALE: 1/8" = 1'-0"

DATE:  
03/18/22

A-513

ALL DESIGNS INDICATED IN THESE DRAWINGS ARE PROPERTY OF ARQUITECTONICA INTERNATIONAL CORP. NO COPIES, TRANSMISSIONS, REPRODUCTIONS OR ELECTRONIC MANIPULATION OF ANY PORTION OF THESE DRAWINGS IN THE WHOLE OR IN PART ARE TO BE MADE WITHOUT THE EXPRESS WRITTEN AUTHORIZATION OF ARQUITECTONICA INTERNATIONAL CORP. DESIGN INTENT SHOWN IS SUBJECT TO REVIEW AND APPROVAL OF ALL APPLICABLE LOCAL AND GOVERNMENTAL AUTHORITIES HAVING JURISDICTION. ALL COPYRIGHTS RESERVED © 2019. THE DATA INCLUDED IN THIS STUDY IS CONCEPTUAL IN NATURE AND WILL CONTINUE TO BE MODIFIED THROUGHOUT THE COURSE OF THE PROJECTS DEVELOPMENT WITH THE EVENTUAL INTEGRATION OF STRUCTURAL, MEP AND LIFE SAFETY SYSTEMS. AS THESE ARE FURTHER REFINED, THE NUMBERS WILL BE ADJUSTED ACCORDINGLY.



INTERIOR:  
2,134 SF

BALCONY:

SLAB B: 759 SF

FLOOR: 8, 11, 14, 17, 20, 23, 26



**ARQUITECTONICA**

2900 Oak Avenue Miami, Florida 33133  
305.372.1812 TEL 305.372.1175 FAX  
www.arquitectonica.com

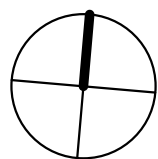

1 PARK TOWER BY  
TURNBERRY

Unit 5 - SLAB B  
SCALE: 1/8" = 1'-0"

DATE:  
04/18/22

A-514

ALL DESIGNS INDICATED IN THESE DRAWINGS ARE PROPERTY OF ARQUITECTONICA INTERNATIONAL CORP. NO COPIES, TRANSMISSIONS, REPRODUCTIONS OR ELECTRONIC MANIPULATION OF ANY PORTION OF THESE DRAWINGS IN THE WHOLE OR IN PART ARE TO BE MADE WITHOUT THE EXPRESS WRITTEN AUTHORIZATION OF ARQUITECTONICA INTERNATIONAL CORP. DESIGN INTENT SHOWN IS SUBJECT TO REVIEW AND APPROVAL OF ALL APPLICABLE LOCAL AND GOVERNMENTAL AUTHORITIES HAVING JURISDICTION. ALL COPYRIGHTS RESERVED © 2019. THE DATA INCLUDED IN THIS STUDY IS CONCEPTUAL IN NATURE AND WILL CONTINUE TO BE MODIFIED THROUGHOUT THE COURSE OF THE PROJECTS DEVELOPMENT WITH THE EVENTUAL INTEGRATION OF STRUCTURAL, MEP AND LIFE SAFETY SYSTEMS. AS THESE ARE FURTHER REFINED, THE NUMBERS WILL BE ADJUSTED ACCORDINGLY.



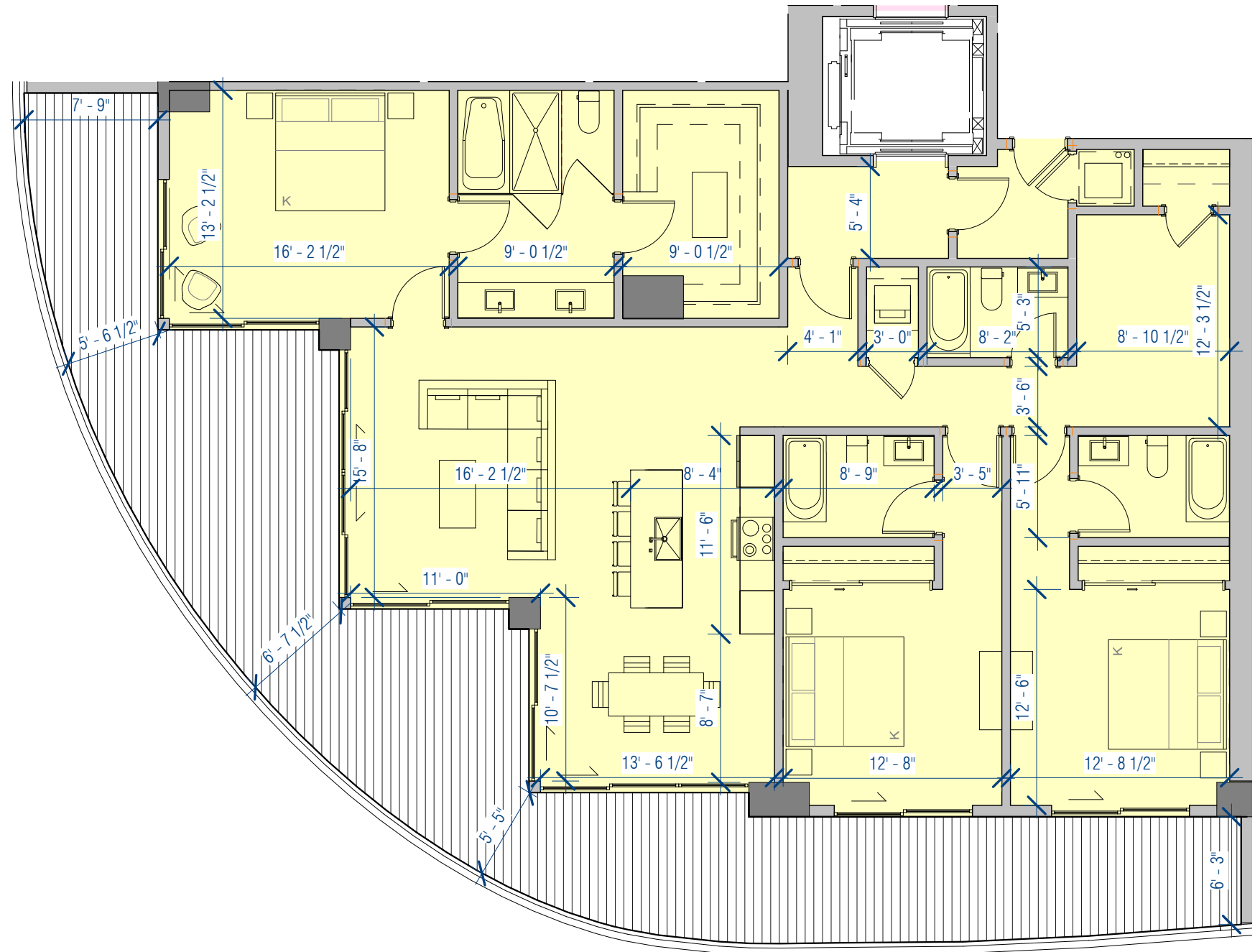

INTERIOR:  
2,134 SF

BALCONY:

SLAB C: 793 SF

FLOOR: 9, 12, 15, 18, 21, 24, 27



**ARQUITECTONICA**

2900 Oak Avenue Miami, Florida 33133  
305.372.1812 TEL 305.372.1175 FAX  
www.arquitectonica.com

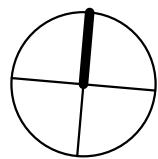

1 PARK TOWER BY  
TURNBERRY

Unit 5 - SLAB C  
SCALE: 1/8" = 1'-0"

DATE:  
04/18/22

A-515

ALL DESIGNS INDICATED IN THESE DRAWINGS ARE PROPERTY OF ARQUITECTONICA INTERNATIONAL CORP. NO COPIES, TRANSMISSIONS, REPRODUCTIONS OR ELECTRONIC MANIPULATION OF ANY PORTION OF THESE DRAWINGS IN THE WHOLE OR IN PART ARE TO BE MADE WITHOUT THE EXPRESS WRITTEN AUTHORIZATION OF ARQUITECTONICA INTERNATIONAL CORP. DESIGN INTENT SHOWN IS SUBJECT TO REVIEW AND APPROVAL OF ALL APPLICABLE LOCAL AND GOVERNMENTAL AUTHORITIES HAVING JURISDICTION. ALL COPYRIGHTS RESERVED © 2019. THE DATA INCLUDED IN THIS STUDY IS CONCEPTUAL IN NATURE AND WILL CONTINUE TO BE MODIFIED THROUGHOUT THE COURSE OF THE PROJECTS DEVELOPMENT WITH THE EVENTUAL INTEGRATION OF STRUCTURAL, MEP AND LIFE SAFETY SYSTEMS. AS THESE ARE FURTHER REFINED, THE NUMBERS WILL BE ADJUSTED ACCORDINGLY.

INTERIOR:  
1,575 SF

BALCONY:

SLAB A: 701 SF

FLOOR: 10, 13, 16, 29, 22, 25, 28

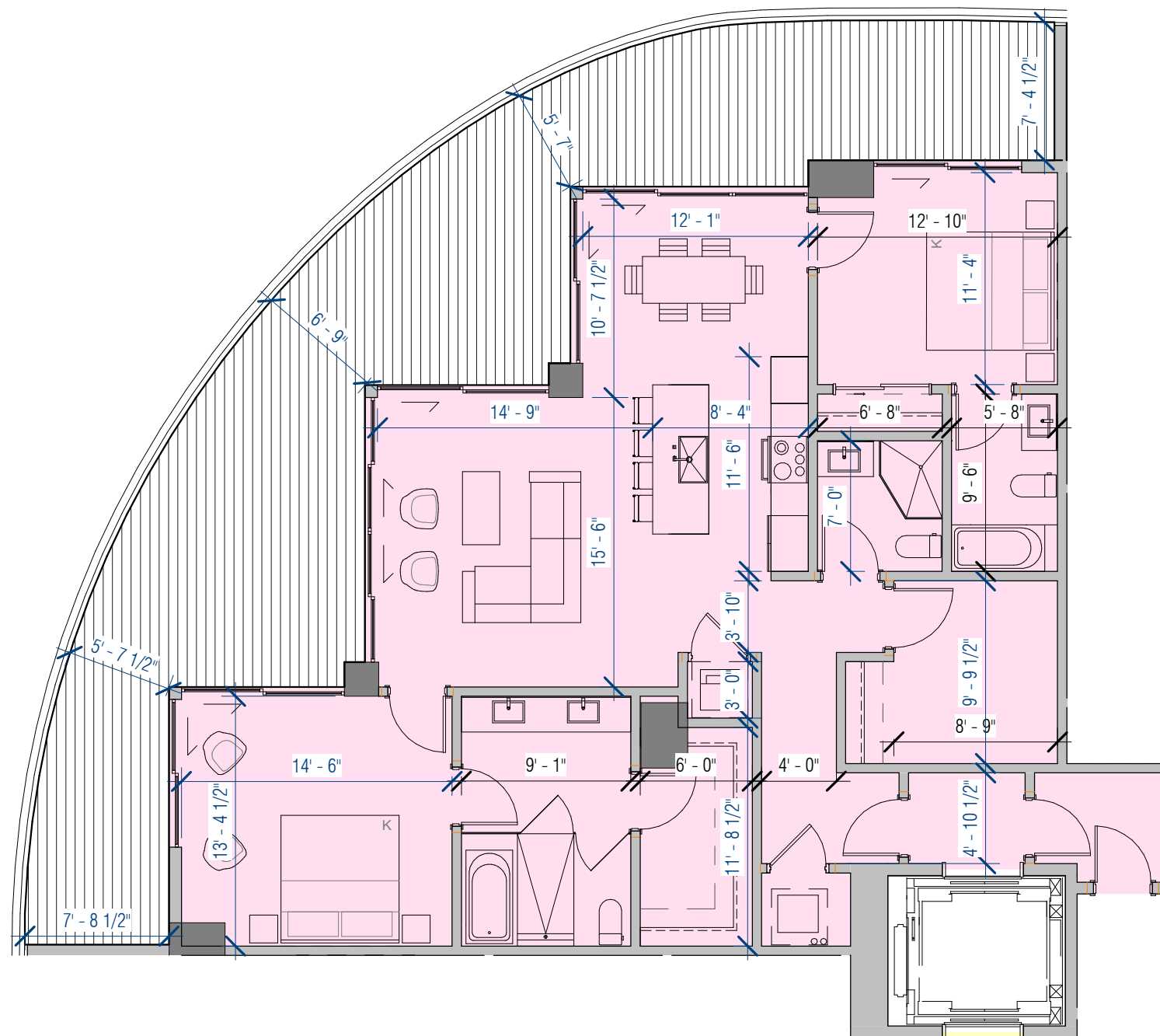

**ARQUITECTONICA**

2900 Oak Avenue Miami, Florida 33133  
305.372.1812 TEL 305.372.1175 FAX  
www.arquitectonica.com

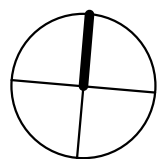

1 PARK TOWER BY  
TURNBERRY

Unit 6 - SLAB A  
SCALE: 1/8" = 1'-0"

DATE:  
03/17/22

A-516

INTERIOR:  
1,575 SF

BALCONY:

SLAB B: 659 SF

FLOOR: 8, 11, 14, 17, 20, 23, 26

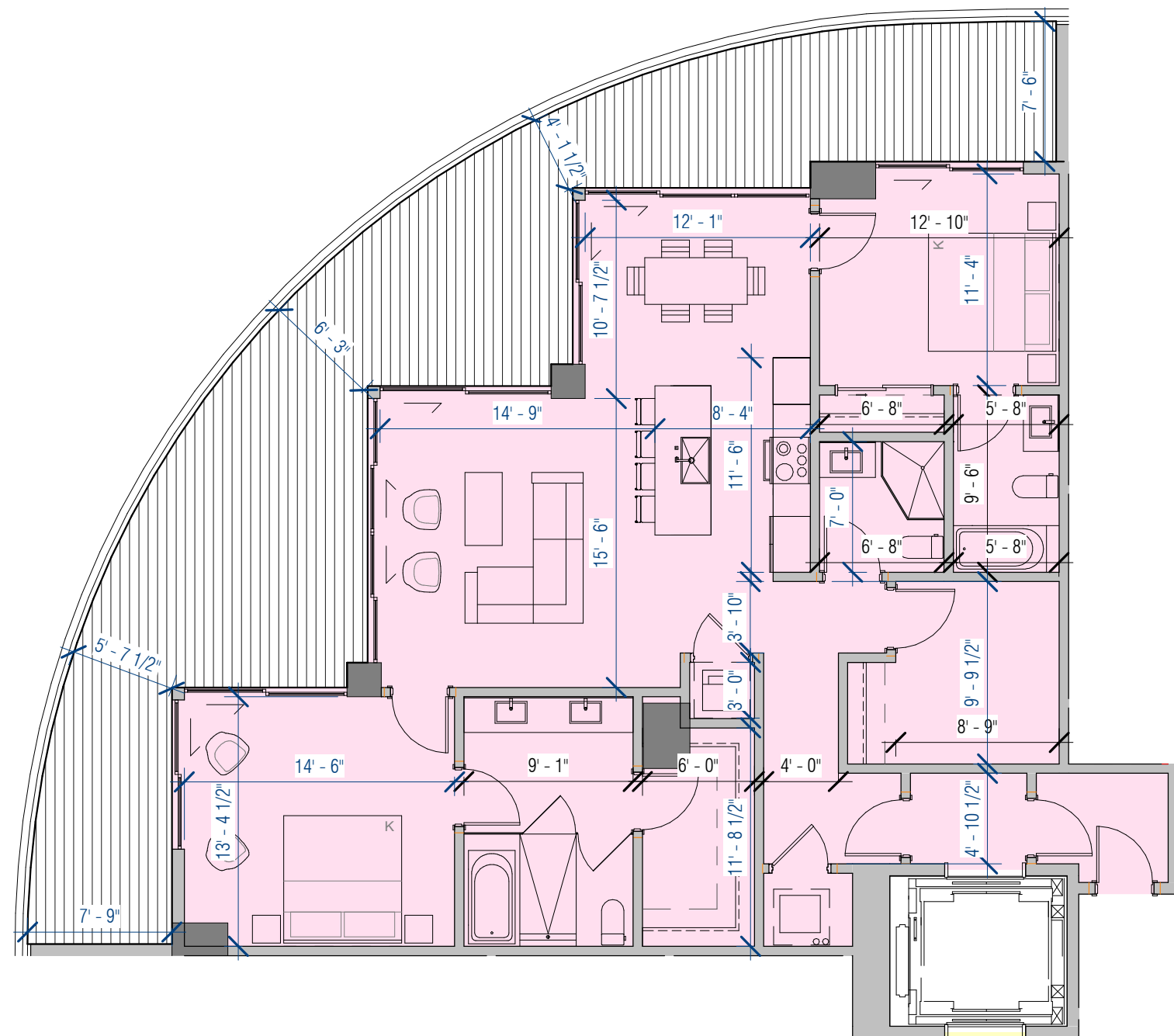

**ARQUITECTONICA**

2900 Oak Avenue Miami, Florida 33133  
305.372.1812 TEL 305.372.1175 FAX  
www.arquitectonica.com

ALL DESIGNS INDICATED IN THESE DRAWINGS ARE PROPERTY OF ARQUITECTONICA INTERNATIONAL CORP. NO COPIES, TRANSMISSIONS, REPRODUCTIONS OR ELECTRONIC MANIPULATION OF ANY PORTION OF THESE DRAWINGS IN THE WHOLE OR IN PART ARE TO BE MADE WITHOUT THE EXPRESS WRITTEN AUTHORIZATION OF ARQUITECTONICA INTERNATIONAL CORP. DESIGN INTENT SHOWN IS SUBJECT TO REVIEW AND APPROVAL OF ALL APPLICABLE LOCAL AND GOVERNMENTAL AUTHORITIES HAVING JURISDICTION. ALL COPYRIGHTS RESERVED © 2019. THE DATA INCLUDED IN THIS STUDY IS CONCEPTUAL IN NATURE AND WILL CONTINUE TO BE MODIFIED THROUGHOUT THE COURSE OF THE PROJECTS DEVELOPMENT WITH THE EVENTUAL INTEGRATION OF STRUCTURAL, MEP AND LIFE SAFETY SYSTEMS. AS THESE ARE FURTHER REFINED, THE NUMBERS WILL BE ADJUSTED ACCORDINGLY.

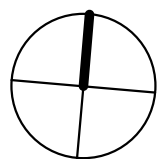

# 1 PARK TOWER BY TURNBERRY

Unit 6 - SLAB B  
SCALE: 1/8" = 1'-0"

DATE:  
04/18/22

A-517



INTERIOR:  
1,575 SF

BALCONY:

SLAB C: 616 SF

FLOOR: 9, 12, 15, 18, 21, 24, 27

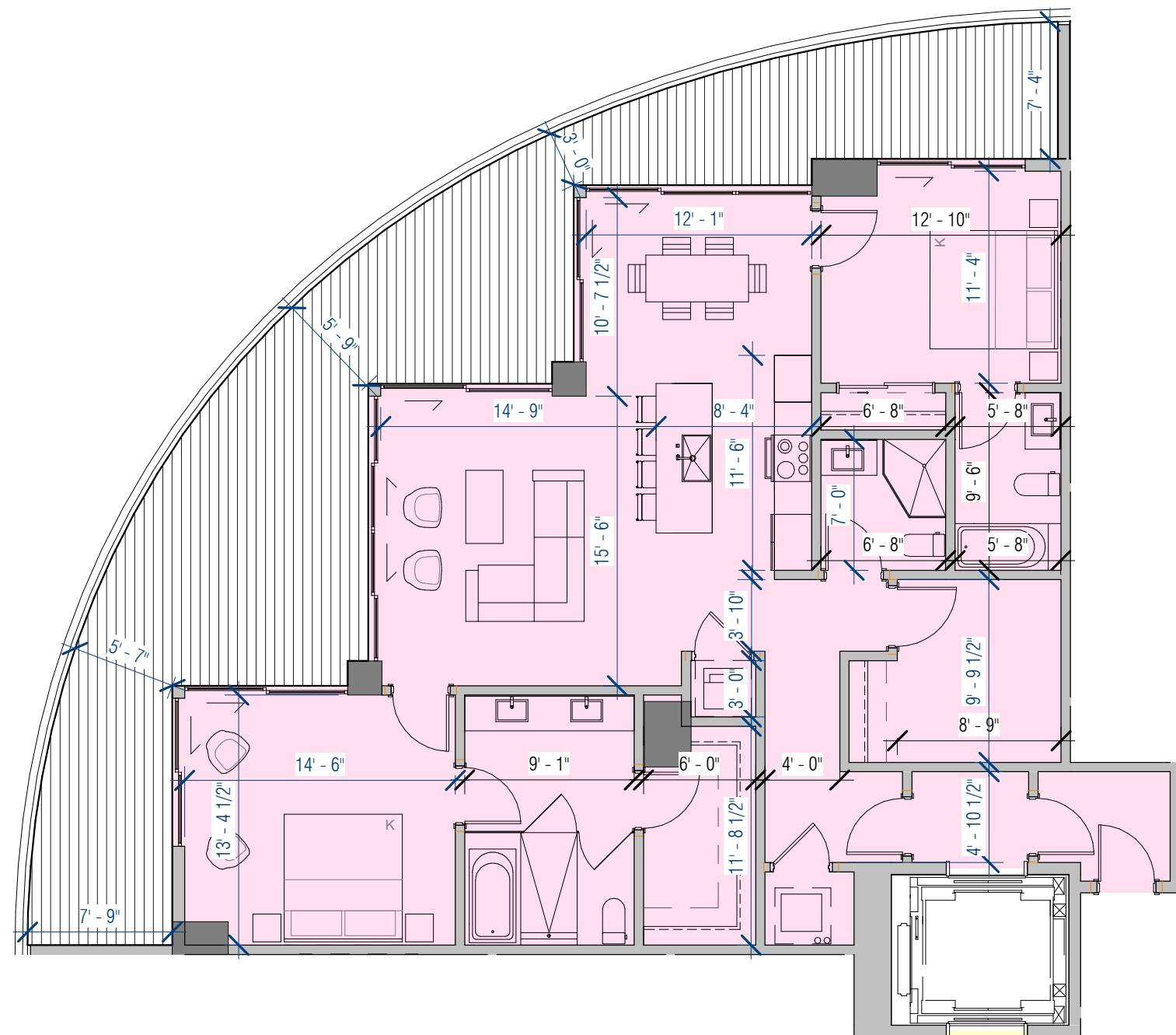

**ARQUITECTONICA**

2900 Oak Avenue Miami, Florida 33133  
305.372.1812 TEL 305.372.1175 FAX  
www.arquitectonica.com

ALL DESIGNS INDICATED IN THESE DRAWINGS ARE PROPERTY OF ARQUITECTONICA INTERNATIONAL CORP. NO COPIES, TRANSMISSIONS, REPRODUCTIONS OR ELECTRONIC MANIPULATION OF ANY PORTION OF THESE DRAWINGS IN THE WHOLE OR IN PART ARE TO BE MADE WITHOUT THE EXPRESS WRITTEN AUTHORIZATION OF ARQUITECTONICA INTERNATIONAL CORP. DESIGN INTENT SHOWN IS SUBJECT TO REVIEW AND APPROVAL OF ALL APPLICABLE LOCAL AND GOVERNMENTAL AUTHORITIES HAVING JURISDICTION. ALL COPYRIGHTS RESERVED © 2019. THE DATA INCLUDED IN THIS STUDY IS CONCEPTUAL IN NATURE AND WILL CONTINUE TO BE MODIFIED THROUGHOUT THE COURSE OF THE PROJECTS DEVELOPMENT WITH THE EVENTUAL INTEGRATION OF STRUCTURAL, MEP AND LIFE SAFETY SYSTEMS. AS THESE ARE FURTHER REFINED, THE NUMBERS WILL BE ADJUSTED ACCORDINGLY.

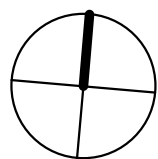

1 PARK TOWER BY  
TURNBERRY

Unit 6 - SLAB C  
SCALE: 1/8" = 1'-0"

DATE:  
04/18/22

A-518



INTERIOR:  
967 SF

BALCONY:

SLAB A: 183 SF

FLOOR: 10, 13, 16, 29, 22, 25, 28

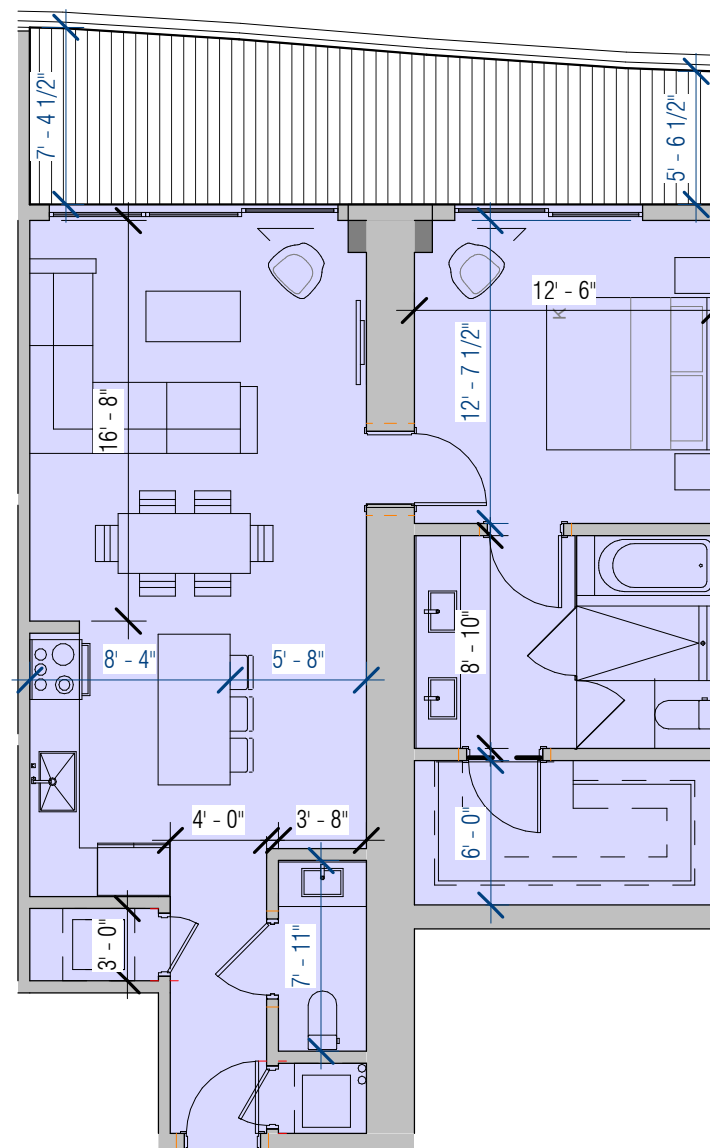

4/26/2022 4:12:03 PM

**ARQUITECTONICA**

2900 Oak Avenue Miami, Florida 33133  
305.372.1812 TEL 305.372.1175 FAX  
www.arquitectonica.com

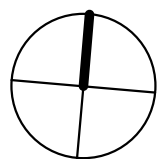

1 PARK TOWER BY  
TURNBERRY

Unit 7 - SLAB A  
SCALE: 1/8" = 1'-0"

DATE:  
04/27/22

A-519

ALL DESIGNS INDICATED IN THESE DRAWINGS ARE PROPERTY OF ARQUITECTONICA INTERNATIONAL CORP. NO COPIES, TRANSMISSIONS, REPRODUCTIONS OR ELECTRONIC MANIPULATION OF ANY PORTION OF THESE DRAWINGS IN THE WHOLE OR IN PART ARE TO BE MADE WITHOUT THE EXPRESS WRITTEN AUTHORIZATION OF ARQUITECTONICA INTERNATIONAL CORP. DESIGN INTENT SHOWN IS SUBJECT TO REVIEW AND APPROVAL OF ALL APPLICABLE LOCAL AND GOVERNMENTAL AUTHORITIES HAVING JURISDICTION. ALL COPYRIGHTS RESERVED © 2019. THE DATA INCLUDED IN THIS STUDY IS CONCEPTUAL IN NATURE AND WILL CONTINUE TO BE MODIFIED THROUGHOUT THE COURSE OF THE PROJECTS DEVELOPMENT WITH THE EVENTUAL INTEGRATION OF STRUCTURAL, MEP AND LIFE SAFETY SYSTEMS. AS THESE ARE FURTHER REFINED, THE NUMBERS WILL BE ADJUSTED ACCORDINGLY.

INTERIOR:  
967 SF

BALCONY:

SLAB B: 207 SF

FLOOR: 8, 11, 14, 17, 20, 23, 26

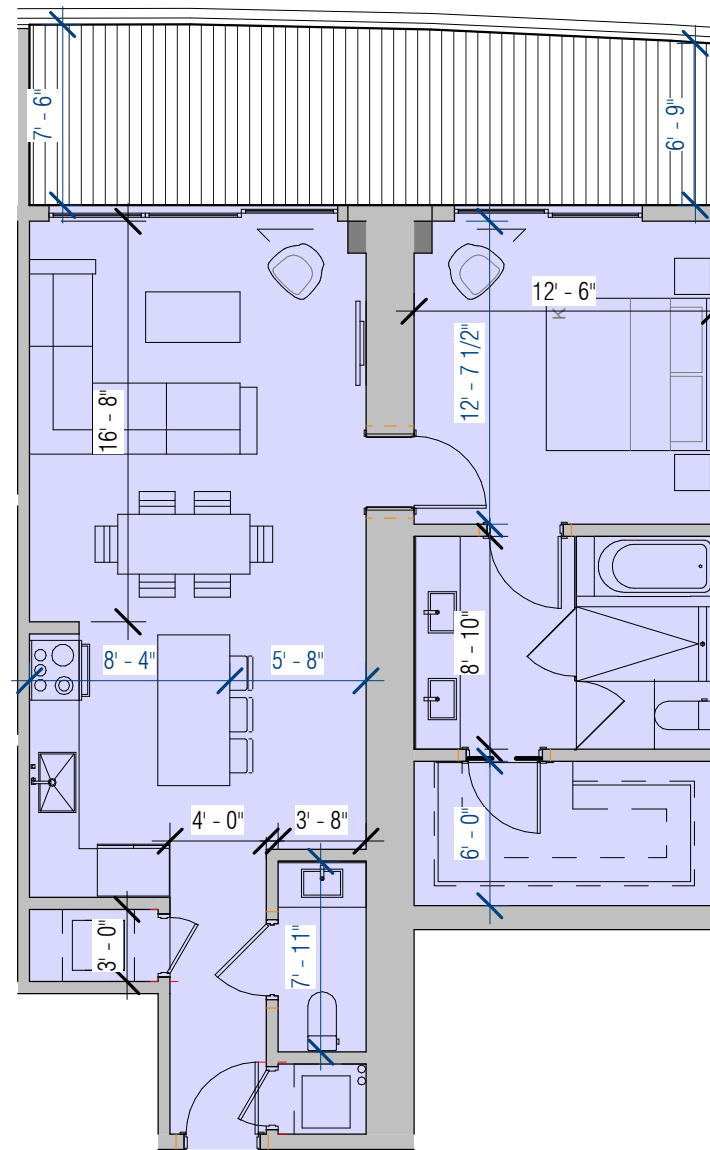

4/26/2022 4:12:04 PM

**ARQUITECTONICA**

2900 Oak Avenue Miami, Florida 33133  
305.372.1812 TEL 305.372.1175 FAX  
www.arquitectonica.com

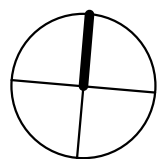

1 PARK TOWER BY  
TURNBERRY

Unit 7 - SLAB B  
SCALE: 1/8" = 1'-0"

DATE:  
04/27/22

A-520

ALL DESIGNS INDICATED IN THESE DRAWINGS ARE PROPERTY OF ARQUITECTONICA INTERNATIONAL CORP. NO COPIES, TRANSMISSIONS, REPRODUCTIONS OR ELECTRONIC MANIPULATION OF ANY PORTION OF THESE DRAWINGS IN THE WHOLE OR IN PART ARE TO BE MADE WITHOUT THE EXPRESS WRITTEN AUTHORIZATION OF ARQUITECTONICA INTERNATIONAL CORP. DESIGN INTENT SHOWN IS SUBJECT TO REVIEW AND APPROVAL OF ALL APPLICABLE LOCAL AND GOVERNMENTAL AUTHORITIES HAVING JURISDICTION. ALL COPYRIGHTS RESERVED © 2019. THE DATA INCLUDED IN THIS STUDY IS CONCEPTUAL IN NATURE AND WILL CONTINUE TO BE MODIFIED THROUGHOUT THE COURSE OF THE PROJECTS DEVELOPMENT WITH THE EVENTUAL INTEGRATION OF STRUCTURAL, MEP AND LIFE SAFETY SYSTEMS. AS THESE ARE FURTHER REFINED, THE NUMBERS WILL BE ADJUSTED ACCORDINGLY.

INTERIOR:  
967 SF

BALCONY:

SLAB C: 211 SF

FLOOR: 9, 12, 15, 18, 21, 24, 27

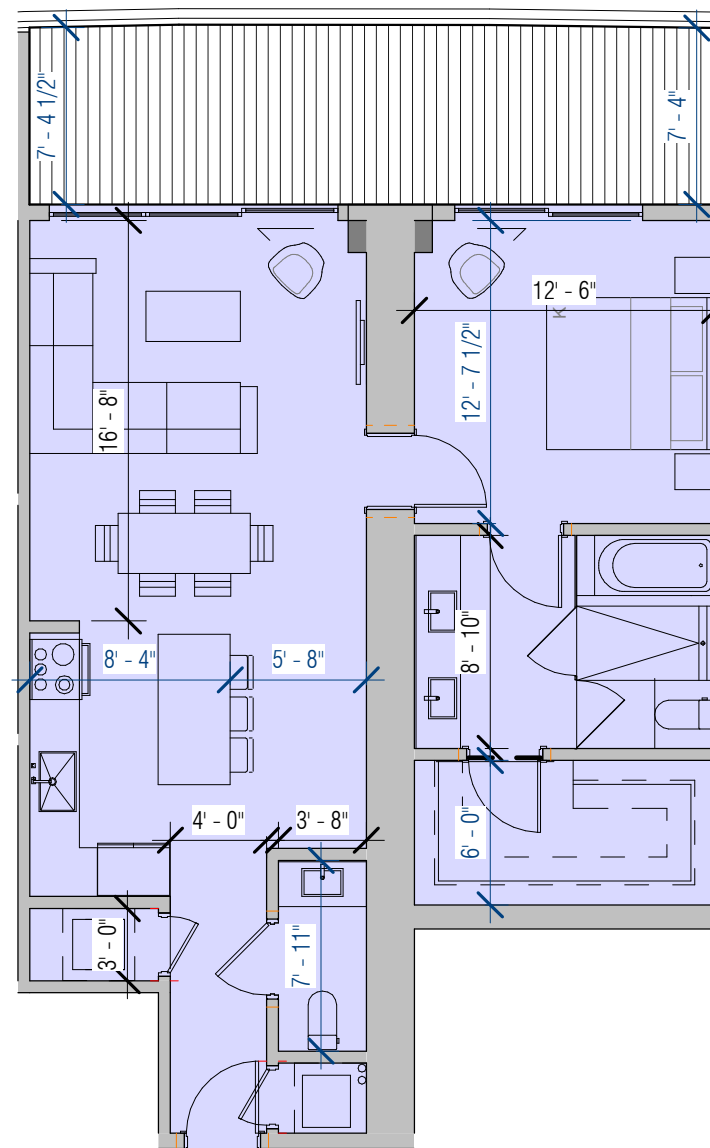

4/26/2022 4:12:05 PM

# ARQUITECTONICA

2900 Oak Avenue Miami, Florida 33133  
305.372.1812 TEL 305.372.1175 FAX  
www.arquitectonica.com

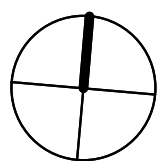

## 1 PARK TOWER BY TURNBERRY

Unit 7 - SLAB C  
SCALE: 1/8" = 1'-0"

DATE:  
04/27/22

### A-521

ALL DESIGNS INDICATED IN THESE DRAWINGS ARE PROPERTY OF ARQUITECTONICA INTERNATIONAL CORP. NO COPIES, TRANSMISSIONS, REPRODUCTIONS OR ELECTRONIC MANIPULATION OF ANY PORTION OF THESE DRAWINGS IN THE WHOLE OR IN PART ARE TO BE MADE WITHOUT THE EXPRESS WRITTEN AUTHORIZATION OF ARQUITECTONICA INTERNATIONAL CORP. DESIGN INTENT SHOWN IS SUBJECT TO REVIEW AND APPROVAL OF ALL APPLICABLE LOCAL AND GOVERNMENTAL AUTHORITIES HAVING JURISDICTION. ALL COPYRIGHTS RESERVED © 2019. THE DATA INCLUDED IN THIS STUDY IS CONCEPTUAL IN NATURE AND WILL CONTINUE TO BE MODIFIED THROUGHOUT THE COURSE OF THE PROJECTS DEVELOPMENT WITH THE EVENTUAL INTEGRATION OF STRUCTURAL, MEP AND LIFE SAFETY SYSTEMS. AS THESE ARE FURTHER REFINED, THE NUMBERS WILL BE ADJUSTED ACCORDINGLY.

INTERIOR:  
1,481 SF

BALCONY:

SLAB A: 216 SF

FLOOR: 10, 13, 16, 29, 22, 25, 28

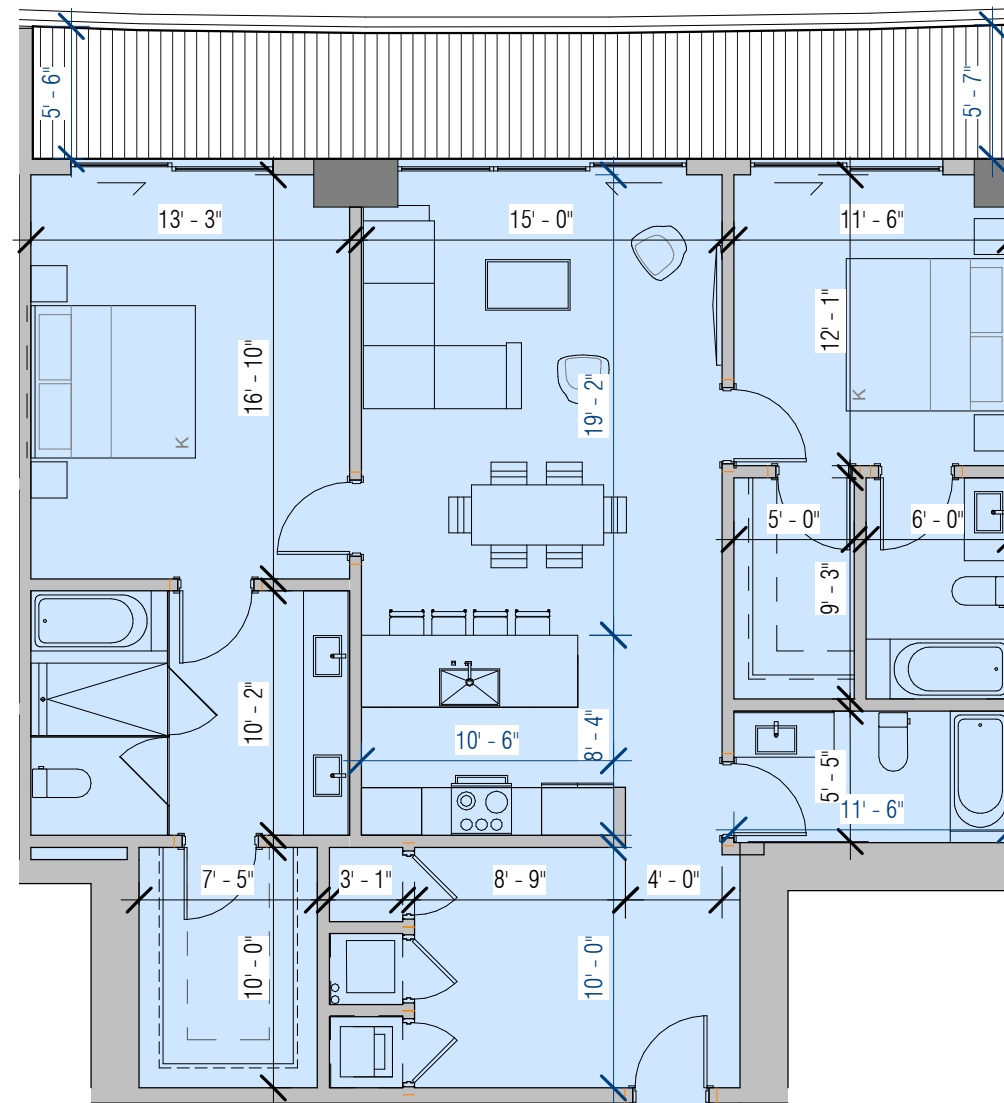

4/26/2022 4:12:05 PM

**ARQUITECTONICA**

2900 Oak Avenue Miami, Florida 33133  
305.372.1812 TEL 305.372.1175 FAX  
www.arquitectonica.com

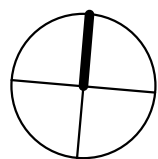

1 PARK TOWER BY  
TURNBERRY

Unit 8 - SLAB A  
SCALE: 1/8" = 1'-0"

DATE:  
04/27/22

A-522



INTERIOR:  
1,481 SF

BALCONY:

SLAB B: 231 SF

FLOOR: 8, 11, 14, 17, 20, 23, 26

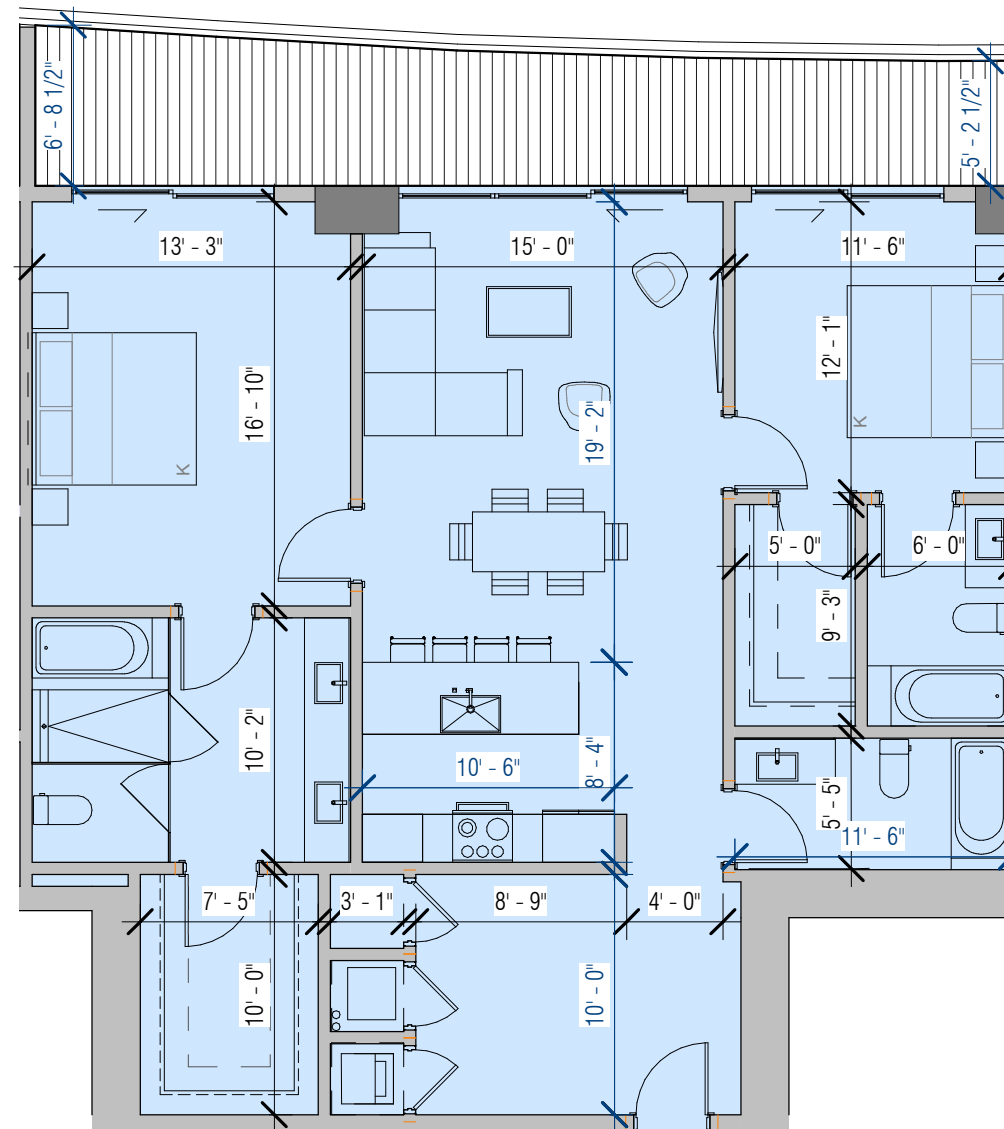

4/26/2022 4:12:05 PM

**ARQUITECTONICA**

2900 Oak Avenue Miami, Florida 33133  
305.372.1812 TEL 305.372.1175 FAX  
www.arquitectonica.com

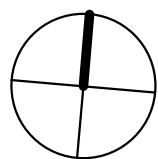

1 PARK TOWER BY  
TURNBERRY

Unit 8 - SLAB B  
SCALE: 1/8" = 1'-0"

DATE:  
04/27/22

A-523

INTERIOR:  
1,481 SF

BALCONY:

SLAB C: 265 SF

FLOOR: 9, 12, 15, 18, 21, 24, 27

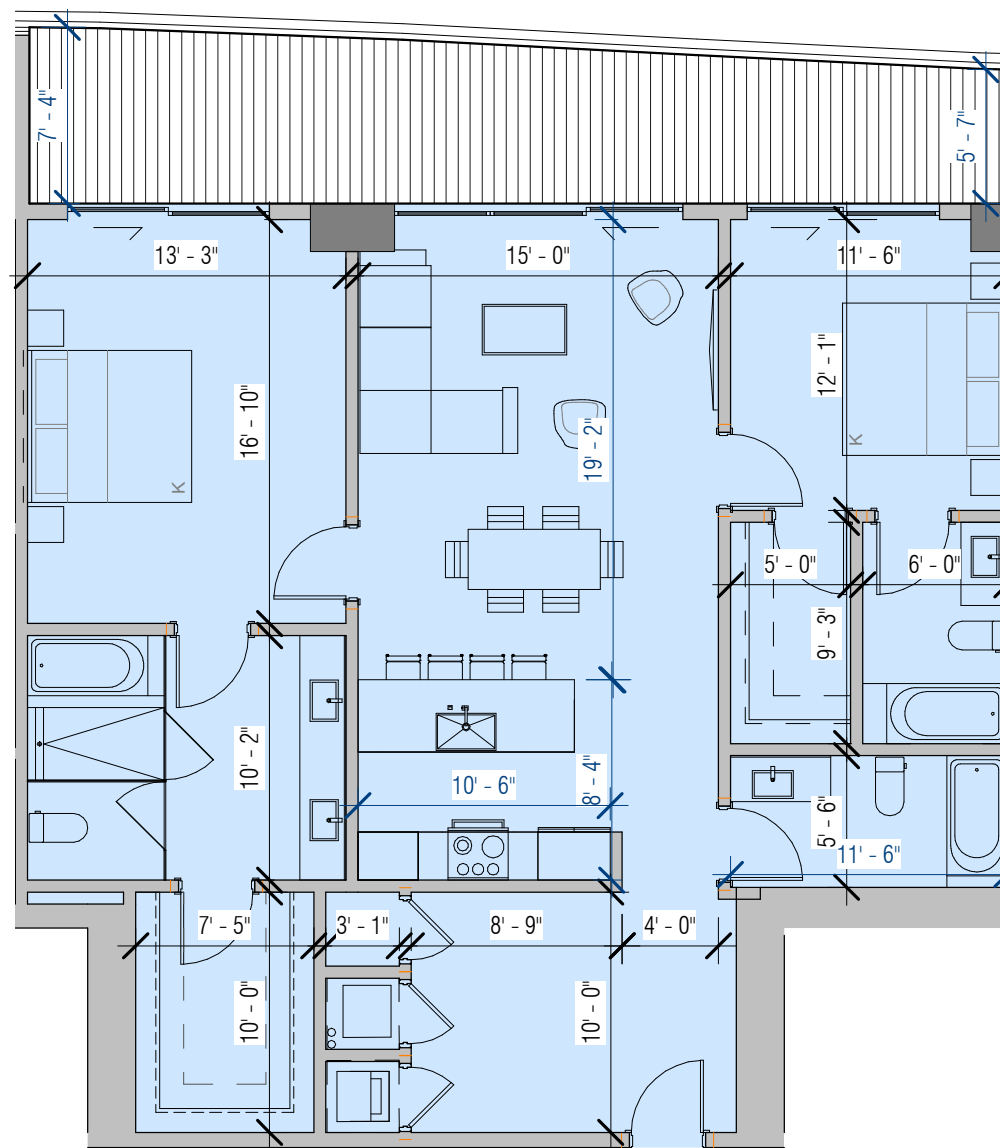

4/26/2022 4:12:06 PM

**ARQUITECTONICA**

2900 Oak Avenue Miami, Florida 33133  
305.372.1812 TEL 305.372.1175 FAX  
www.arquitectonica.com

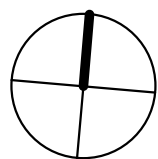

1 PARK TOWER BY  
TURNBERRY

Unit 8 - SLAB C  
SCALE: 1/8" = 1'-0"

DATE:  
04/27/22

A-524

INTERIOR:  
1,481 SF

BALCONY:  
SLAB A: 263 SF

FLOOR: 10, 13, 16, 29, 22, 25, 28

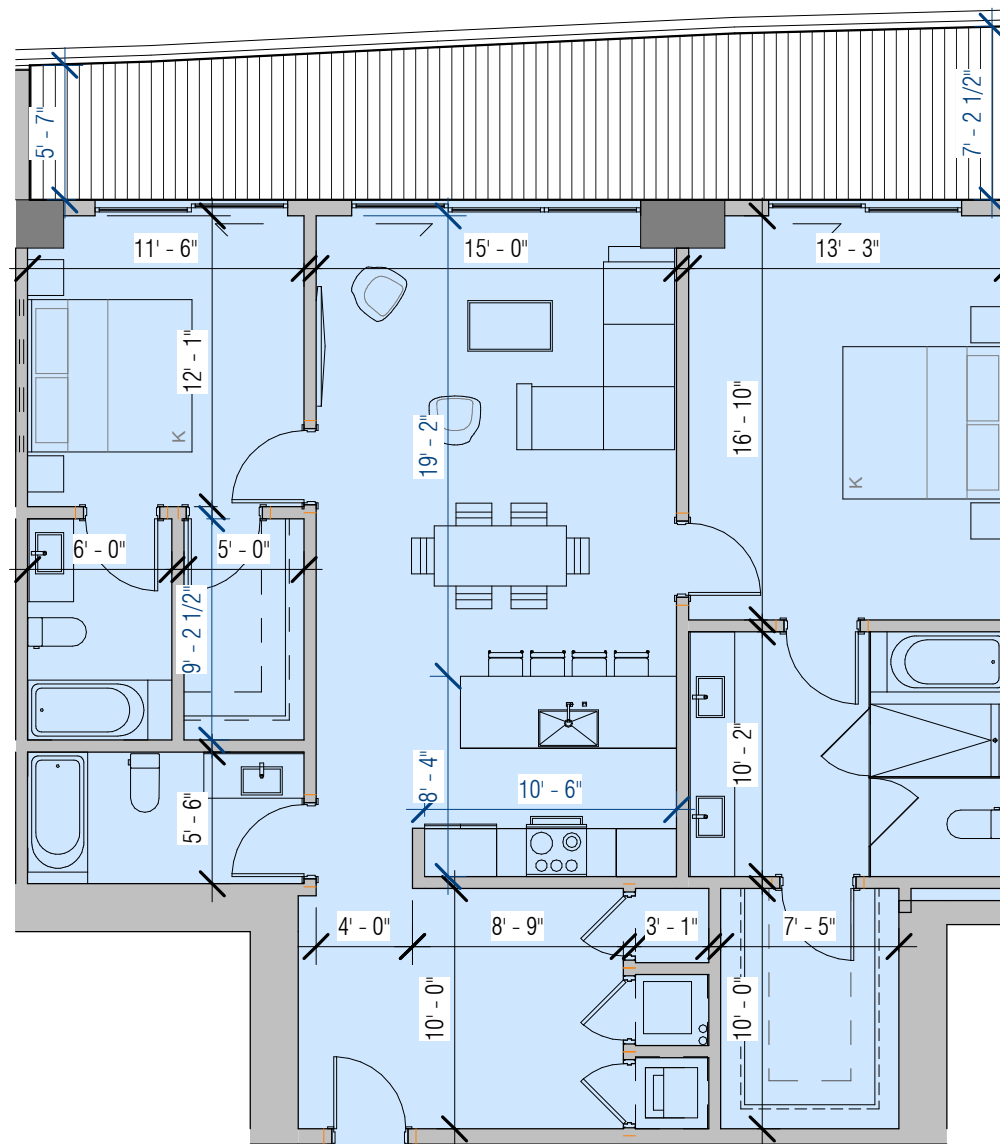

**ARQUITECTONICA**

2900 Oak Avenue Miami, Florida 33133  
305.372.1812 TEL 305.372.1175 FAX  
www.arquitectonica.com

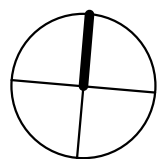

1 PARK TOWER BY  
TURNBERRY

Unit 9 - SLAB A  
SCALE: 1/8" = 1'-0"

DATE:  
04/27/22

A-525

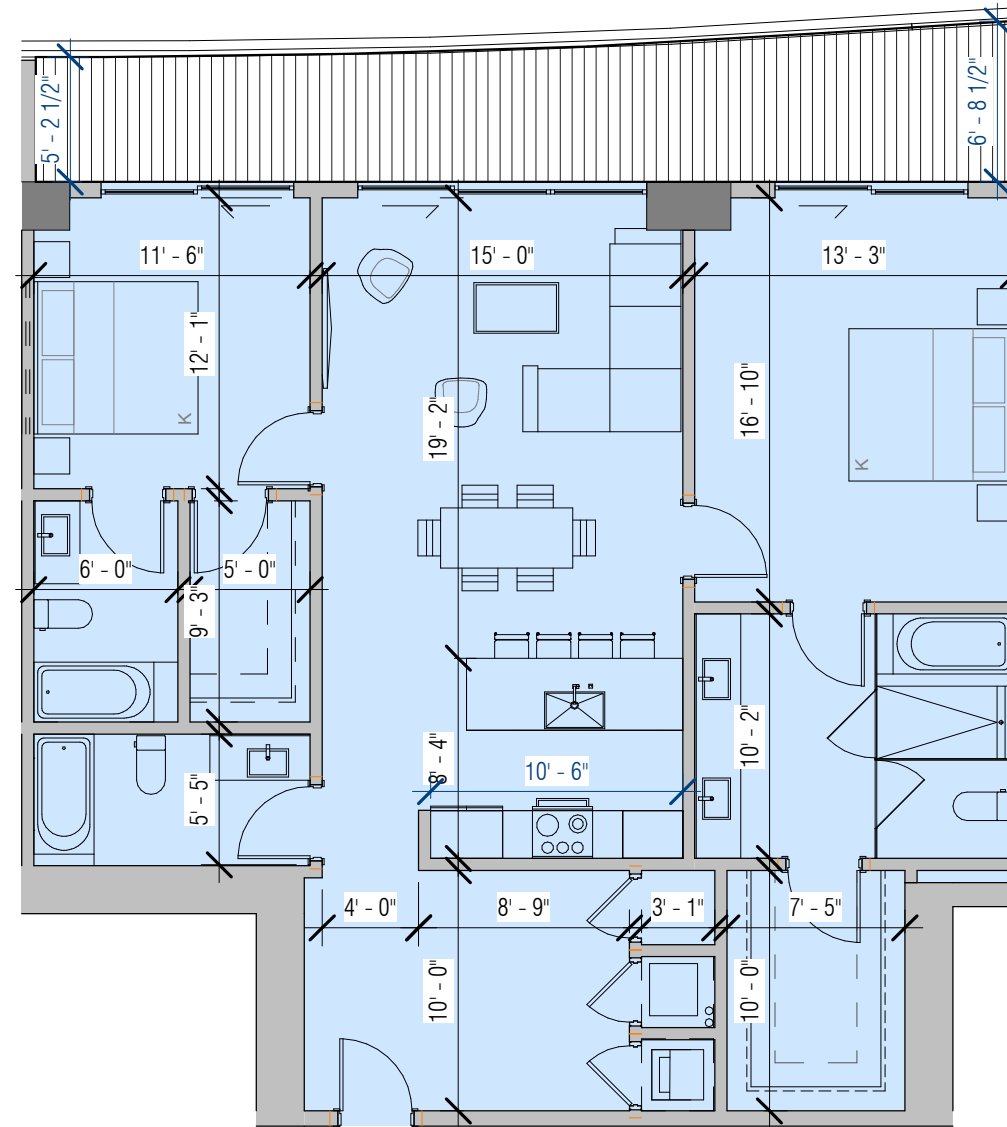

INTERIOR:  
1,481 SF

BALCONY:

SLAB B: 231 SF

FLOOR: 8, 11, 14, 17, 20, 23, 26



4/26/2022 4:12:06 PM

**ARQUITECTONICA**

2900 Oak Avenue Miami, Florida 33133  
305.372.1812 TEL 305.372.1175 FAX  
www.arquitectonica.com

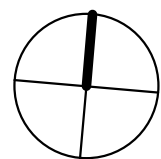

1 PARK TOWER BY  
TURNBERRY

Unit 9 - SLAB B  
SCALE: 1/8" = 1'-0"

DATE:  
04/27/22

A-526

INTERIOR:  
1,481 SF

BALCONY:

SLAB C: 214 SF

FLOOR: 9, 12, 15, 18, 21, 24, 27

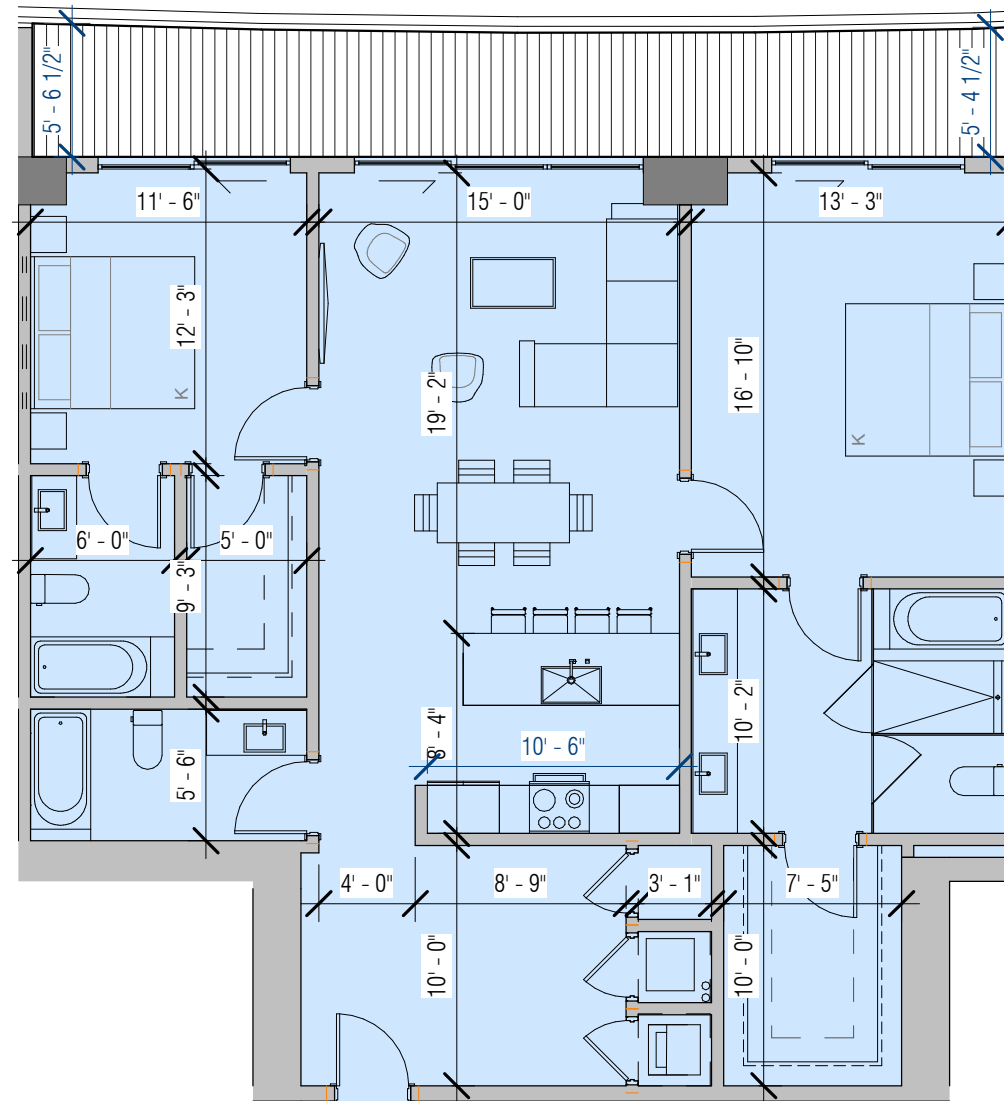

4/26/2022 4:12:07 PM

# ARQUITECTONICA

2900 Oak Avenue Miami, Florida 33133  
305.372.1812 TEL 305.372.1175 FAX  
www.arquitectonica.com

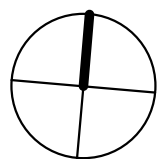

## 1 PARK TOWER BY TURNBERRY

Unit 9 - SLAB C  
SCALE: 1/8" = 1'-0"

DATE:  
04/27/22

### A-527

ALL DESIGNS INDICATED IN THESE DRAWINGS ARE PROPERTY OF ARQUITECTONICA INTERNATIONAL CORP. NO COPIES, TRANSMISSIONS, REPRODUCTIONS OR ELECTRONIC MANIPULATION OF ANY PORTION OF THESE DRAWINGS IN THE WHOLE OR IN PART ARE TO BE MADE WITHOUT THE EXPRESS WRITTEN AUTHORIZATION OF ARQUITECTONICA INTERNATIONAL CORP. DESIGN INTENT SHOWN IS SUBJECT TO REVIEW AND APPROVAL OF ALL APPLICABLE LOCAL AND GOVERNMENTAL AUTHORITIES HAVING JURISDICTION. ALL COPYRIGHTS RESERVED © 2019. THE DATA INCLUDED IN THIS STUDY IS CONCEPTUAL IN NATURE AND WILL CONTINUE TO BE MODIFIED THROUGHOUT THE COURSE OF THE PROJECTS DEVELOPMENT WITH THE EVENTUAL INTEGRATION OF STRUCTURAL, MEP AND LIFE SAFETY SYSTEMS. AS THESE ARE FURTHER REFINED, THE NUMBERS WILL BE ADJUSTED ACCORDINGLY.

INTERIOR:  
967 SF

BALCONY:

SLAB A: 207 SF

FLOOR: 10, 13, 16, 29, 22, 25, 28

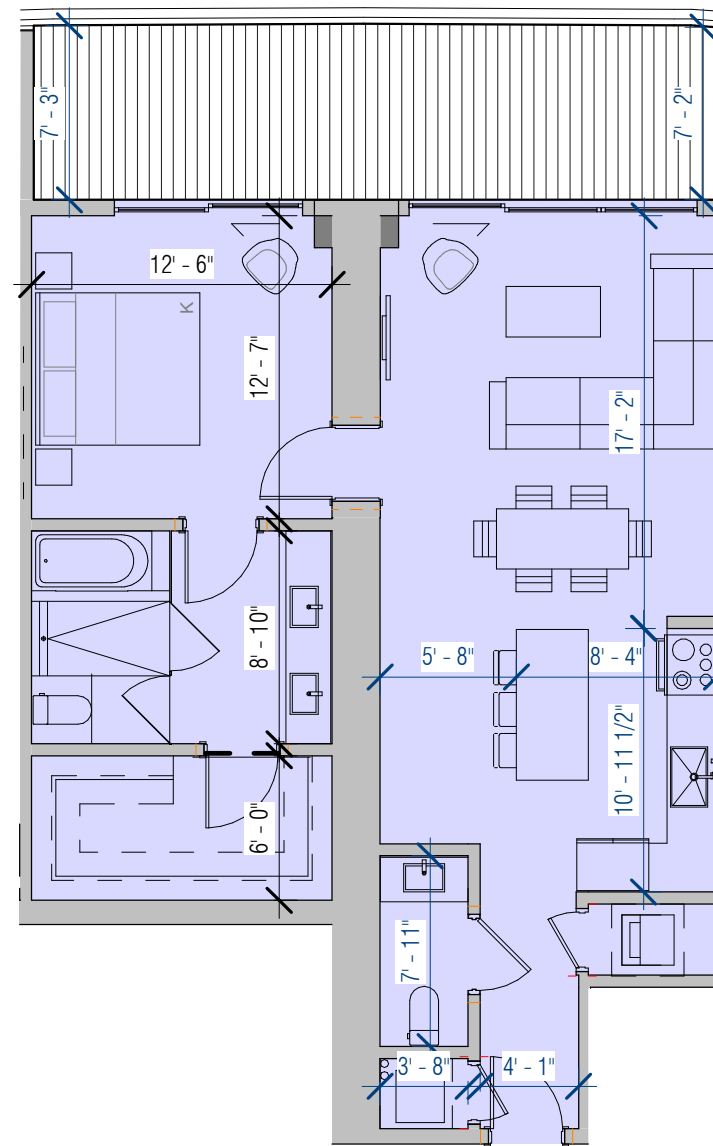

4/26/2022 4:12:08 PM

# ARQUITECTONICA

2900 Oak Avenue Miami, Florida 33133  
305.372.1812 TEL 305.372.1175 FAX  
www.arquitectonica.com

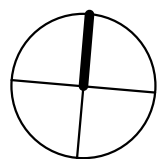

## 1 PARK TOWER BY TURNBERRY

Unit 10 - SLAB A  
SCALE: 1/8" = 1'-0"

DATE:  
04/27/22

### A-528

ALL DESIGNS INDICATED IN THESE DRAWINGS ARE PROPERTY OF ARQUITECTONICA INTERNATIONAL CORP. NO COPIES, TRANSMISSIONS, REPRODUCTIONS OR ELECTRONIC MANIPULATION OF ANY PORTION OF THESE DRAWINGS IN THE WHOLE OR IN PART ARE TO BE MADE WITHOUT THE EXPRESS WRITTEN AUTHORIZATION OF ARQUITECTONICA INTERNATIONAL CORP. DESIGN INTENT SHOWN IS SUBJECT TO REVIEW AND APPROVAL OF ALL APPLICABLE LOCAL AND GOVERNMENTAL AUTHORITIES HAVING JURISDICTION. ALL COPYRIGHTS RESERVED © 2019. THE DATA INCLUDED IN THIS STUDY IS CONCEPTUAL IN NATURE AND WILL CONTINUE TO BE MODIFIED THROUGHOUT THE COURSE OF THE PROJECTS DEVELOPMENT WITH THE EVENTUAL INTEGRATION OF STRUCTURAL, MEP AND LIFE SAFETY SYSTEMS. AS THESE ARE FURTHER REFINED, THE NUMBERS WILL BE ADJUSTED ACCORDINGLY.

INTERIOR:  
967 SF

BALCONY:

SLAB B: 202 SF

FLOOR: 8, 11, 14, 17, 20, 23, 26

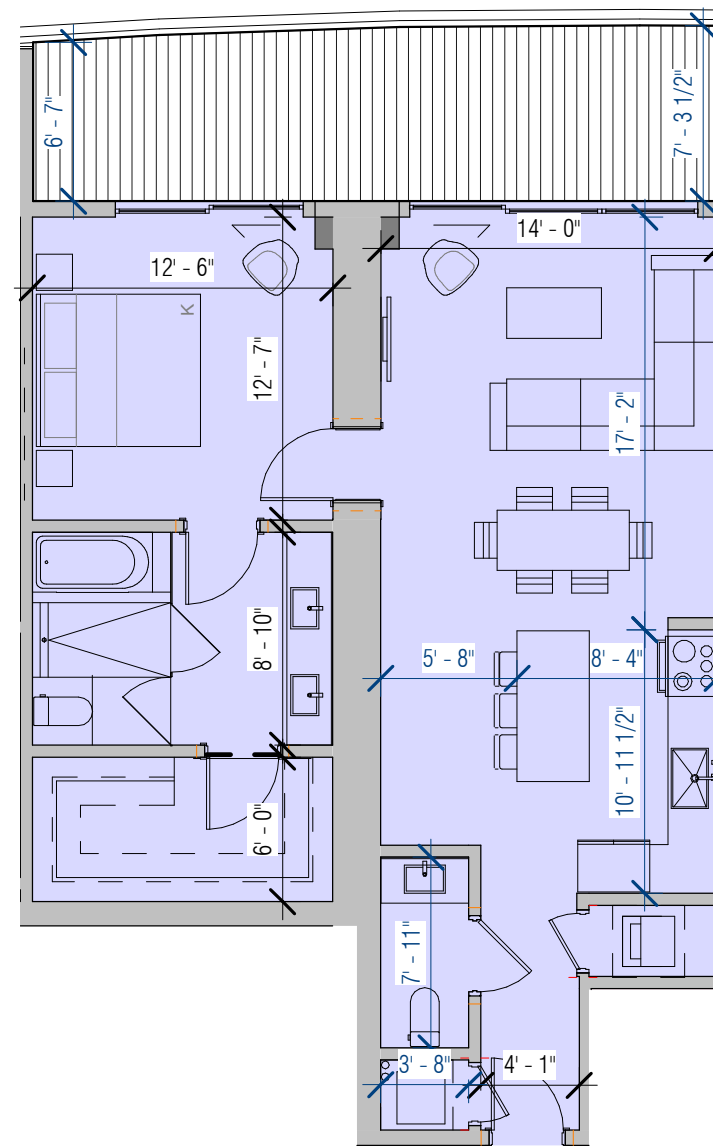

4/26/2022 4:12:09 PM

# ARQUITECTONICA

2900 Oak Avenue Miami, Florida 33133  
305.372.1812 TEL 305.372.1175 FAX  
www.arquitectonica.com

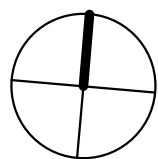

## 1 PARK TOWER BY TURNBERRY

Unit 10 - SLAB B  
SCALE: 1/8" = 1'-0"

DATE:  
04/27/22

### A-529

ALL DESIGNS INDICATED IN THESE DRAWINGS ARE PROPERTY OF ARQUITECTONICA INTERNATIONAL CORP. NO COPIES, TRANSMISSIONS, REPRODUCTIONS OR ELECTRONIC MANIPULATION OF ANY PORTION OF THESE DRAWINGS IN THE WHOLE OR IN PART ARE TO BE MADE WITHOUT THE EXPRESS WRITTEN AUTHORIZATION OF ARQUITECTONICA INTERNATIONAL CORP. DESIGN INTENT SHOWN IS SUBJECT TO REVIEW AND APPROVAL OF ALL APPLICABLE LOCAL AND GOVERNMENTAL AUTHORITIES HAVING JURISDICTION. ALL COPYRIGHTS RESERVED © 2019. THE DATA INCLUDED IN THIS STUDY IS CONCEPTUAL IN NATURE AND WILL CONTINUE TO BE MODIFIED THROUGHOUT THE COURSE OF THE PROJECTS DEVELOPMENT WITH THE EVENTUAL INTEGRATION OF STRUCTURAL, MEP AND LIFE SAFETY SYSTEMS. AS THESE ARE FURTHER REFINED, THE NUMBERS WILL BE ADJUSTED ACCORDINGLY.

INTERIOR:  
967 SF

BALCONY:

SLAB C: 179 SF

FLOOR: 9, 12, 15, 18, 21, 24, 27

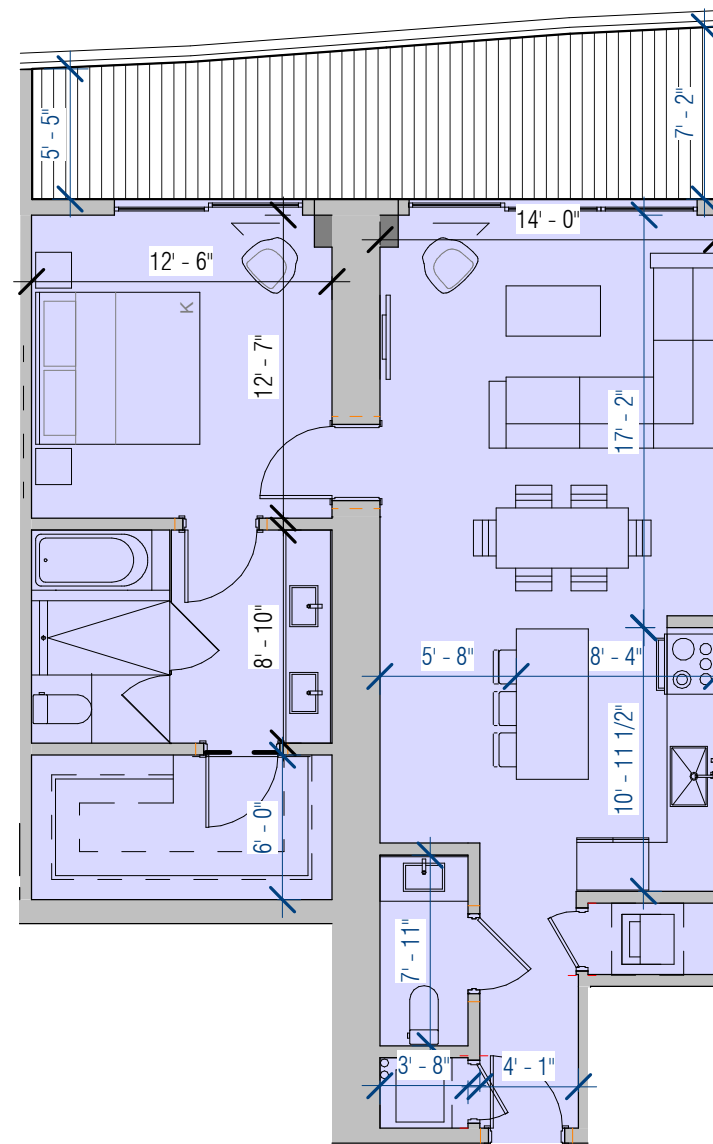

**ARQUITECTONICA**

2900 Oak Avenue Miami, Florida 33133  
305.372.1812 TEL 305.372.1175 FAX  
www.arquitectonica.com

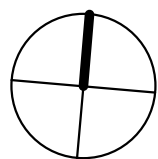

1 PARK TOWER BY  
TURNBERRY

Unit 10 - SLAB C  
SCALE: 1/8" = 1'-0"

DATE:  
04/27/22

A-530

ALL DESIGNS INDICATED IN THESE DRAWINGS ARE PROPERTY OF ARQUITECTONICA INTERNATIONAL CORP. NO COPIES, TRANSMISSIONS, REPRODUCTIONS OR ELECTRONIC MANIPULATION OF ANY PORTION OF THESE DRAWINGS IN THE WHOLE OR IN PART ARE TO BE MADE WITHOUT THE EXPRESS WRITTEN AUTHORIZATION OF ARQUITECTONICA INTERNATIONAL CORP. DESIGN INTENT SHOWN IS SUBJECT TO REVIEW AND APPROVAL OF ALL APPLICABLE LOCAL AND GOVERNMENTAL AUTHORITIES HAVING JURISDICTION. ALL COPYRIGHTS RESERVED © 2019. THE DATA INCLUDED IN THIS STUDY IS CONCEPTUAL IN NATURE AND WILL CONTINUE TO BE MODIFIED THROUGHOUT THE COURSE OF THE PROJECTS DEVELOPMENT WITH THE EVENTUAL INTEGRATION OF STRUCTURAL, MEP AND LIFE SAFETY SYSTEMS. AS THESE ARE FURTHER REFINED, THE NUMBERS WILL BE ADJUSTED ACCORDINGLY.



INTERIOR:  
1,573 SF

BALCONY:

SLAB A: 603 SF

FLOOR: 10, 13, 16, 29, 22, 25, 28

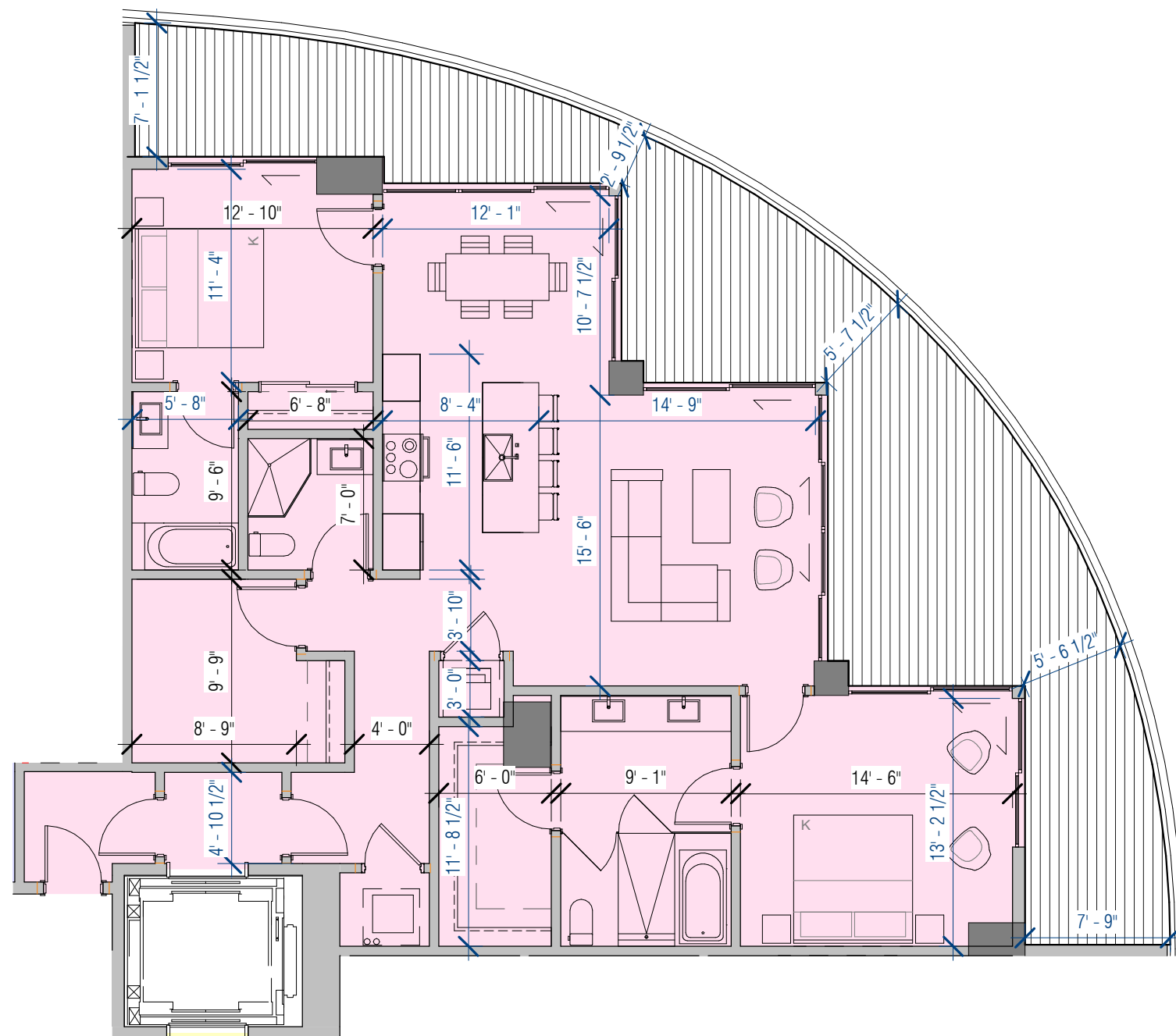

**ARQUITECTONICA**

2900 Oak Avenue Miami, Florida 33133  
305.372.1812 TEL 305.372.1175 FAX  
www.arquitectonica.com

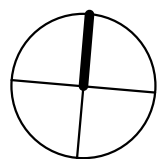

1 PARK TOWER BY  
TURNBERRY

Unit 11 - SLAB A  
SCALE: 1/8" = 1'-0"

DATE:  
04/15/22

A-531

INTERIOR:  
 1,573 SF

BALCONY:

SLAB B: 646 SF

FLOOR: 8, 11, 14, 17, 20, 23, 26

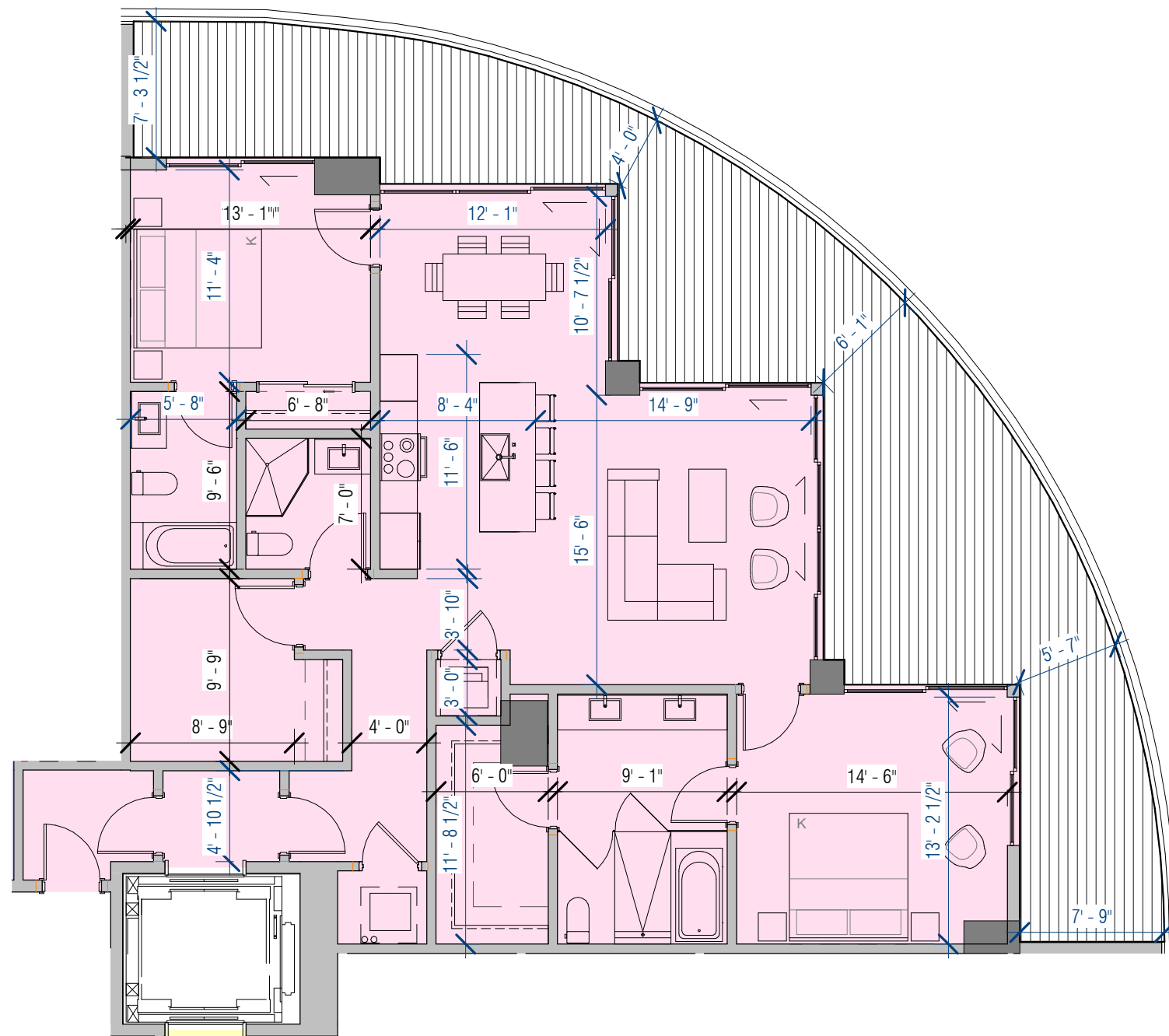

4/27/2022 10:39:54 AM

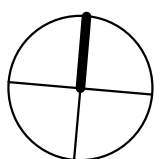

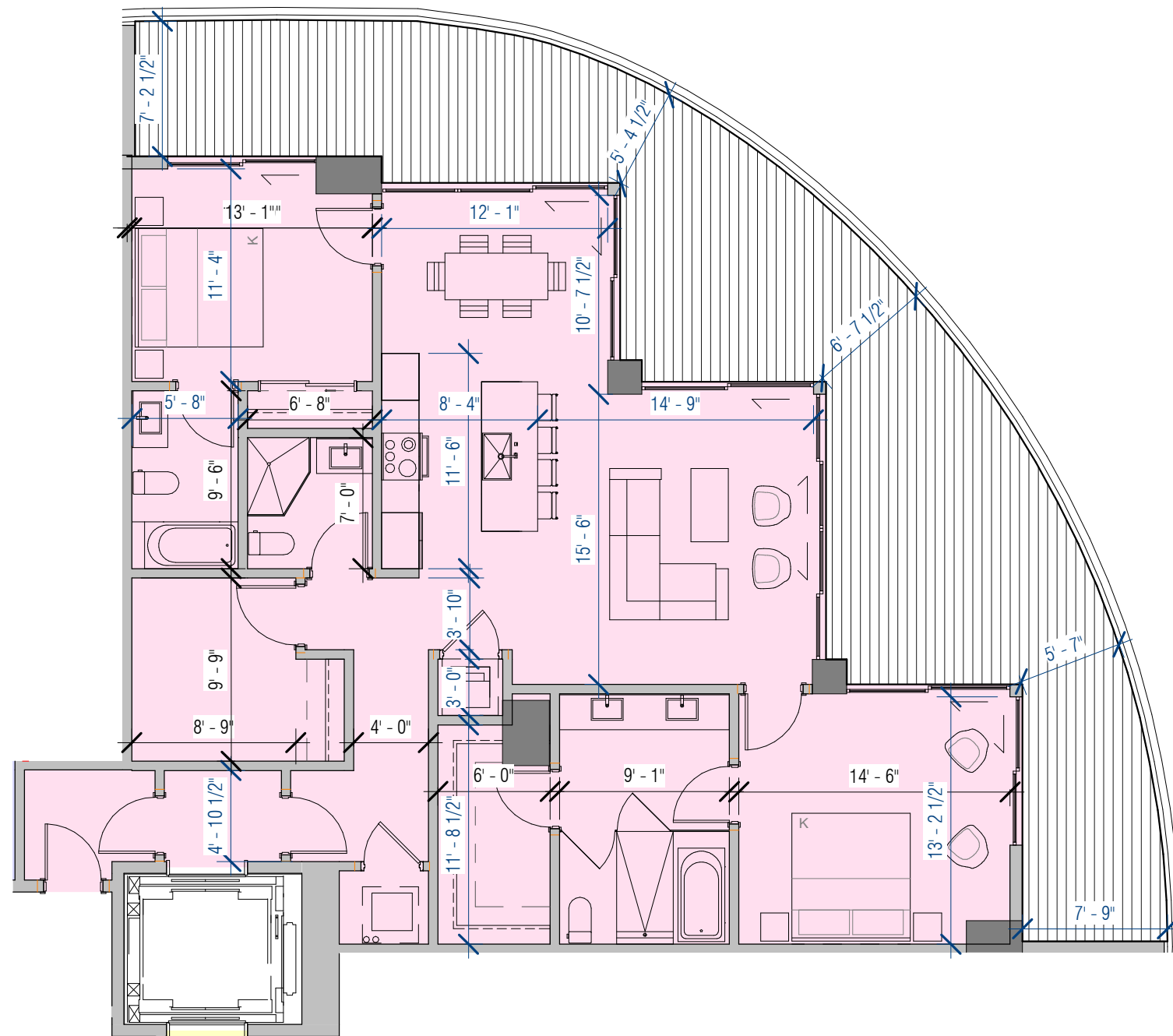

INTERIOR:  
1,573 SF

BALCONY:  
SLAB C: 690 SF

FLOOR: 9, 12, 15, 18, 21, 24, 27



# ARQUITECTONICA

2900 Oak Avenue Miami, Florida 33133  
305.372.1812 TEL 305.372.1175 FAX  
www.arquitectonica.com

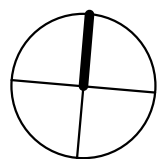

## 1 PARK TOWER BY TURNBERRY

Unit 11 - SLAB C  
SCALE: 1/8" = 1'-0"

DATE:  
04/18/22

### A-533

ALL DESIGNS INDICATED IN THESE DRAWINGS ARE PROPERTY OF ARQUITECTONICA INTERNATIONAL CORP. NO COPIES, TRANSMISSIONS, REPRODUCTIONS OR ELECTRONIC MANIPULATION OF ANY PORTION OF THESE DRAWINGS LOCAL AND GOVERNMENTAL AUTHORITIES HAVING JURISDICTION. ALL COPYRIGHTS RESERVED © 2019. THE DATA INCLUDED IN THIS STUDY IS CONCEPTUAL IN NATURE AND WILL CONTINUE TO BE MODIFIED THROUGHOUT THE COURSE OF THE PROJECTS DEVELOPMENT WITH THE EVENTUAL INTEGRATION OF STRUCTURAL, MEP AND LIFE SAFETY SYSTEMS. AS THESE ARE FURTHER REFINED, THE NUMBERS WILL BE ADJUSTED ACCORDINGLY.

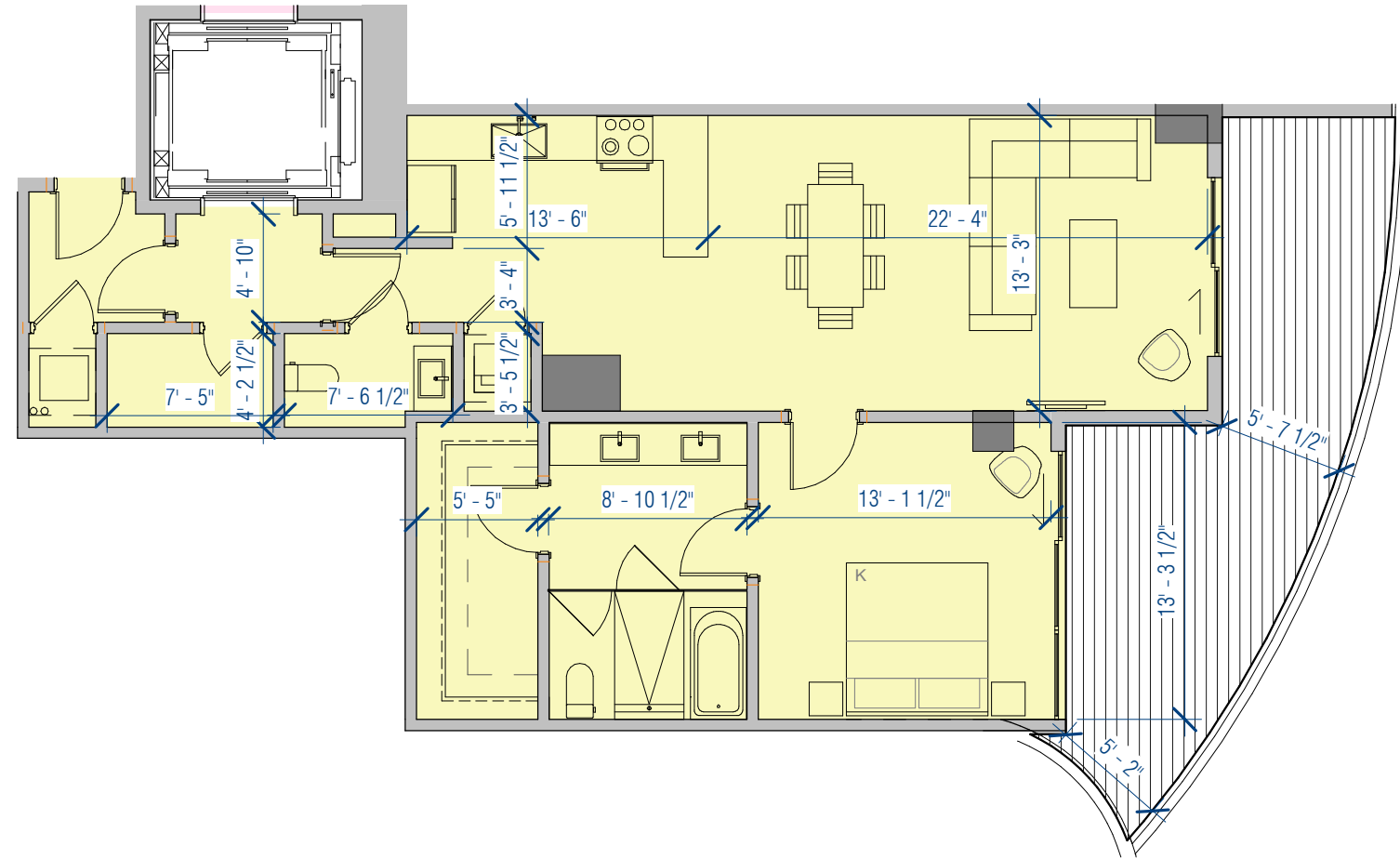

INTERIOR:  
1,094 SF

BALCONY:

SLAB B: 253 SF

FLOOR: 8, 11, 14, 17, 20, 23, 26

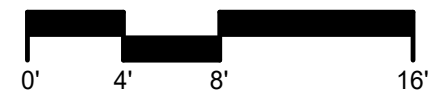

**ARQUITECTONICA**

2900 Oak Avenue Miami, Florida 33133  
305.372.1812 TEL 305.372.1175 FAX  
www.arquitectonica.com

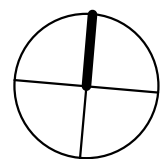

1 PARK TOWER BY  
TURNBERRY

Unit 1A - SLAB B  
SCALE: 1/8" = 1'-0"

DATE:  
04/27/22

A-534

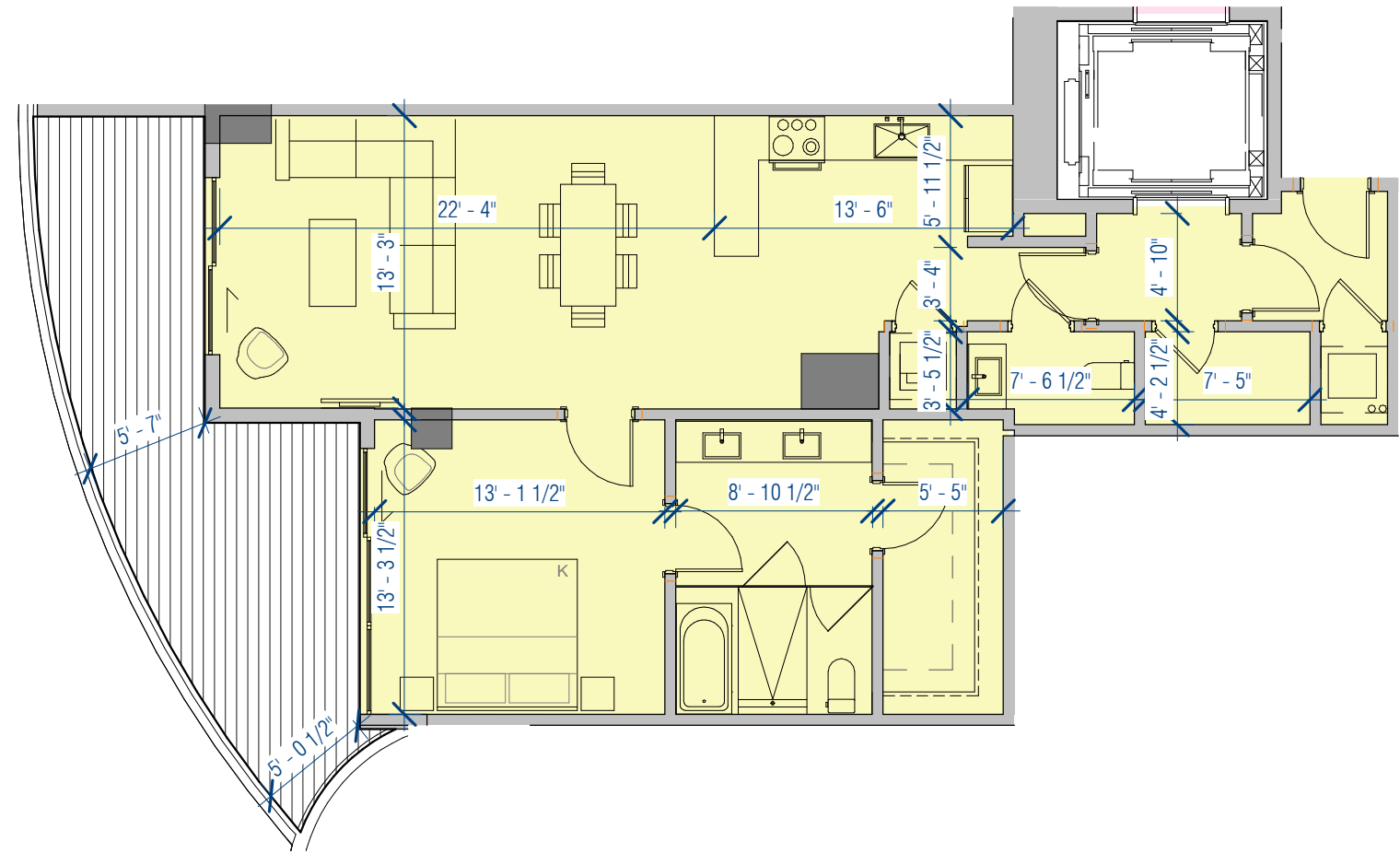

INTERIOR:  
1,094 SF

BALCONY:

SLAB B: 252 SF

FLOOR: 8, 11, 14, 17, 20, 23, 26



**ARQUITECTONICA**

2900 Oak Avenue Miami, Florida 33133  
305.372.1812 TEL 305.372.1175 FAX  
www.arquitectonica.com

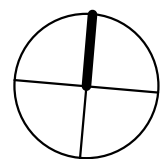

1 PARK TOWER BY  
TURNBERRY

Unit 5A - SLAB B  
SCALE: 1/8" = 1'-0"

DATE:  
04/27/22

A-535

ALL DESIGNS INDICATED IN THESE DRAWINGS ARE PROPERTY OF ARQUITECTONICA INTERNATIONAL CORP. NO COPIES, TRANSMISSIONS, REPRODUCTIONS OR ELECTRONIC MANIPULATION OF ANY PORTION OF THESE DRAWINGS IN THE WHOLE OR IN PART ARE TO BE MADE WITHOUT THE EXPRESS WRITTEN AUTHORIZATION OF ARQUITECTONICA INTERNATIONAL CORP. DESIGN INTENT SHOWN IS SUBJECT TO REVIEW AND APPROVAL OF ALL APPLICABLE LOCAL AND GOVERNMENTAL AUTHORITIES HAVING JURISDICTION. ALL COPYRIGHTS RESERVED © 2019. THE DATA INCLUDED IN THIS STUDY IS CONCEPTUAL IN NATURE AND WILL CONTINUE TO BE MODIFIED THROUGHOUT THE COURSE OF THE PROJECTS DEVELOPMENT WITH THE EVENTUAL INTEGRATION OF STRUCTURAL, MEP AND LIFE SAFETY SYSTEMS. AS THESE ARE FURTHER REFINED, THE NUMBERS WILL BE ADJUSTED ACCORDINGLY.

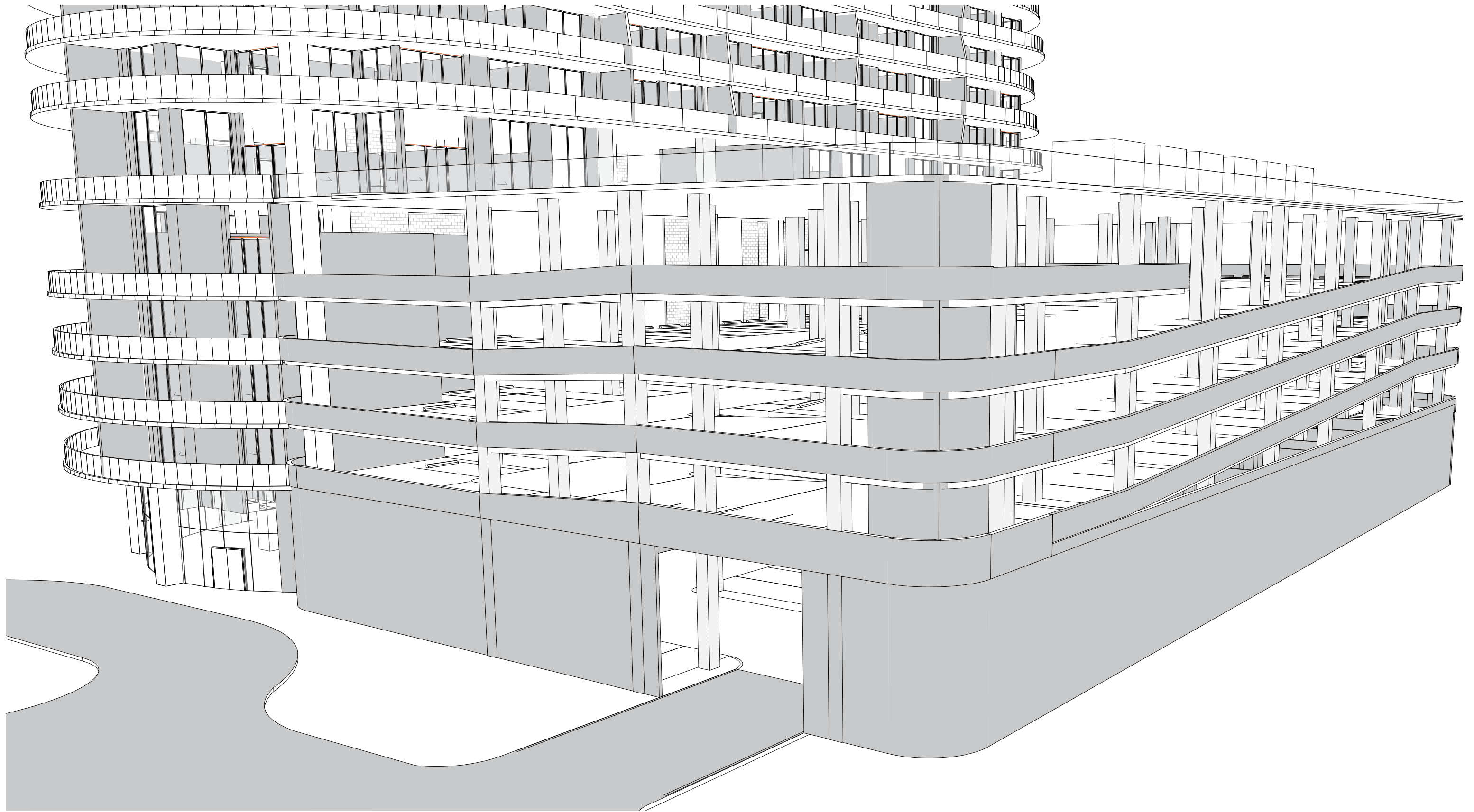

**ARQUITECTONICA**

2900 Oak Avenue, Miami, FL 33133  
T 305.372.1812 F 305.372.1175

ALL DESIGNS INDICATED IN THESE DRAWINGS ARE PROPERTY OF ARQUITECTONICA INTERNATIONAL CORP. NO COPIES, TRANSMISSIONS, REPRODUCTIONS OR ELECTRONIC MANIPULATION OF ANY PORTION OF THESE DRAWINGS IN THE WHOLE OR IN PART ARE TO BE MADE WITHOUT THE EXPRESS WRITTEN AUTHORIZATION OF ARQUITECTONICA INTERNATIONAL CORP. DESIGN INTENT SHOWN IS SUBJECT TO REVIEW AND APPROVAL OF ALL APPLICABLE LOCAL AND GOVERNMENTAL AUTHORITIES HAVING JURISDICTION. ALL COPYRIGHTS RESERVED © 2021.  
THE DATA INCLUDED IN THIS STUDY IS CONCEPTUAL IN NATURE AND WILL CONTINUE TO BE MODIFIED THROUGHOUT THE COURSE OF THE PROJECTS DEVELOPMENT WITH THE EVENTUAL INTEGRATION OF STRUCTURAL, MEP AND LIFE SAFETY SYSTEMS. AS THESE ARE FURTHER REFINED, THE NUMBERS WILL BE ADJUSTED ACCORDINGLY.

**ONE PARK TOWER BY TURNBERRY**

**GARAGE STRUCTURE**

Date  
2022.04.13

**A-06**

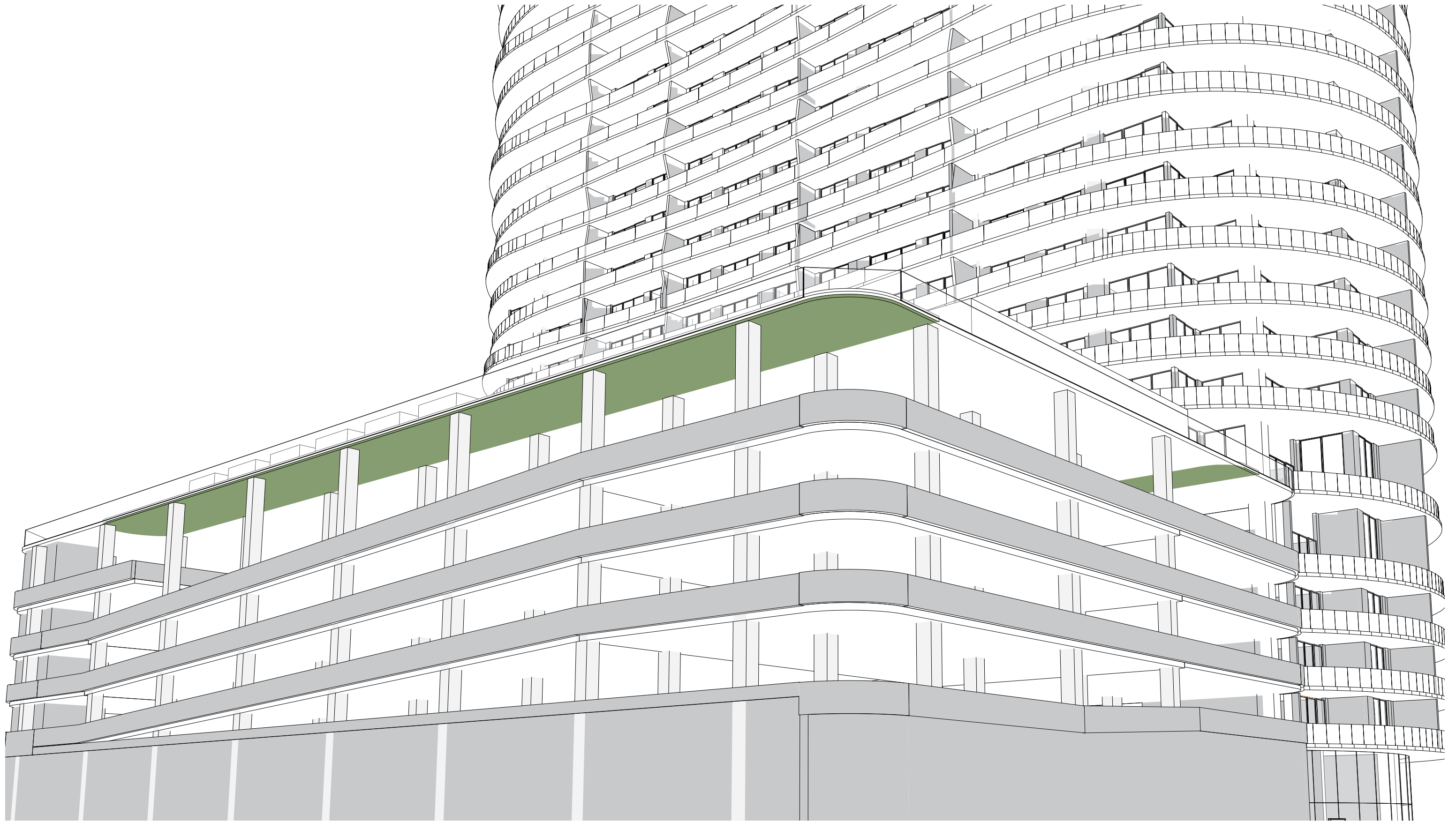

**ARQUITECTONICA**

2900 Oak Avenue, Miami, FL 33133  
T 305.372.1812 F 305.372.1175

ALL DESIGNS INDICATED IN THESE DRAWINGS ARE PROPERTY OF ARQUITECTONICA INTERNATIONAL CORP. NO COPIES, TRANSMISSIONS, REPRODUCTIONS OR ELECTRONIC MANIPULATION OF ANY PORTION OF THESE DRAWINGS IN THE WHOLE OR IN PART ARE TO BE MADE WITHOUT THE EXPRESS WRITTEN AUTHORIZATION OF ARQUITECTONICA INTERNATIONAL CORP. DESIGN INTENT SHOWN IS SUBJECT TO REVIEW AND APPROVAL OF ALL APPLICABLE LOCAL AND GOVERNMENTAL AUTHORITIES HAVING JURISDICTION. ALL COPYRIGHTS RESERVED © 2021. THE DATA INCLUDED IN THIS STUDY IS CONCEPTUAL IN NATURE AND WILL CONTINUE TO BE MODIFIED THROUGHOUT THE COURSE OF THE PROJECTS DEVELOPMENT WITH THE EVENTUAL INTEGRATION OF STRUCTURAL, MEP AND LIFE SAFETY SYSTEMS. AS THESE ARE FURTHER REFINED, THE NUMBERS WILL BE ADJUSTED ACCORDINGLY.

**ONE PARK TOWER BY TURNBERRY**

**GARAGE STRUCTURE**

Date  
2022.04.13

**A-07**

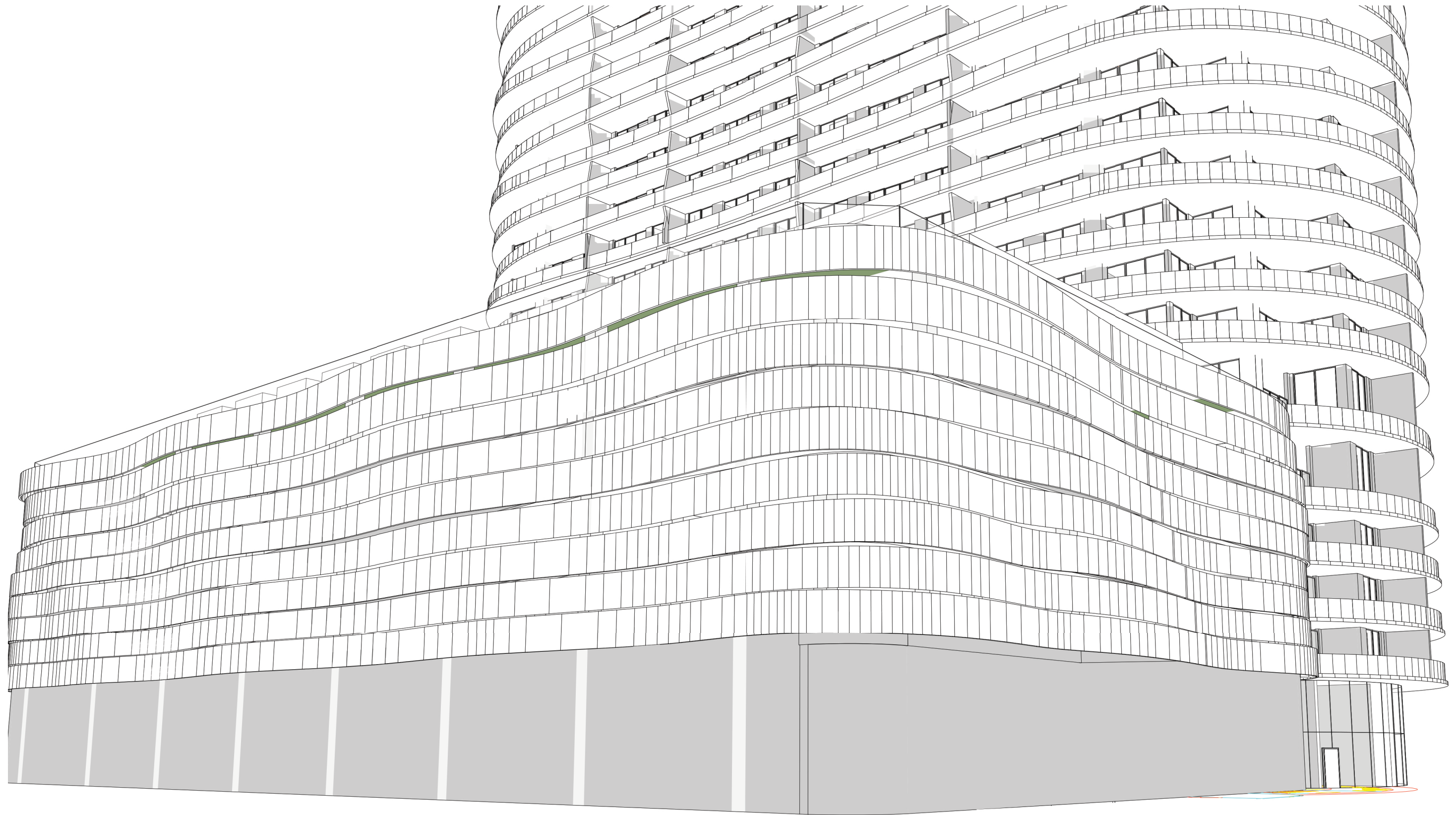

**ARQUITECTONICA**

2900 Oak Avenue, Miami, FL 33133  
T 305.372.1812 F 305.372.1175

ALL DESIGNS INDICATED IN THESE DRAWINGS ARE PROPERTY OF ARQUITECTONICA INTERNATIONAL CORP. NO COPIES, TRANSMISSIONS, REPRODUCTIONS OR ELECTRONIC MANIPULATION OF ANY PORTION OF THESE DRAWINGS IN THE WHOLE OR IN PART ARE TO BE MADE WITHOUT THE EXPRESS WRITTEN AUTHORIZATION OF ARQUITECTONICA INTERNATIONAL CORP. DESIGN INTENT SHOWN IS SUBJECT TO REVIEW AND APPROVAL OF ALL APPLICABLE LOCAL AND GOVERNMENTAL AUTHORITIES HAVING JURISDICTION. ALL COPYRIGHTS RESERVED © 2021. THE DATA INCLUDED IN THIS STUDY IS CONCEPTUAL IN NATURE AND WILL CONTINUE TO BE MODIFIED THROUGHOUT THE COURSE OF THE PROJECTS DEVELOPMENT WITH THE EVENTUAL INTEGRATION OF STRUCTURAL, MEP AND LIFE SAFETY SYSTEMS. AS THESE ARE FURTHER REFINED, THE NUMBERS WILL BE ADJUSTED ACCORDINGLY.

**ONE PARK TOWER BY TURNBERRY**

**GARAGE FACADE**

Date  
2022.04.13

**A-08**



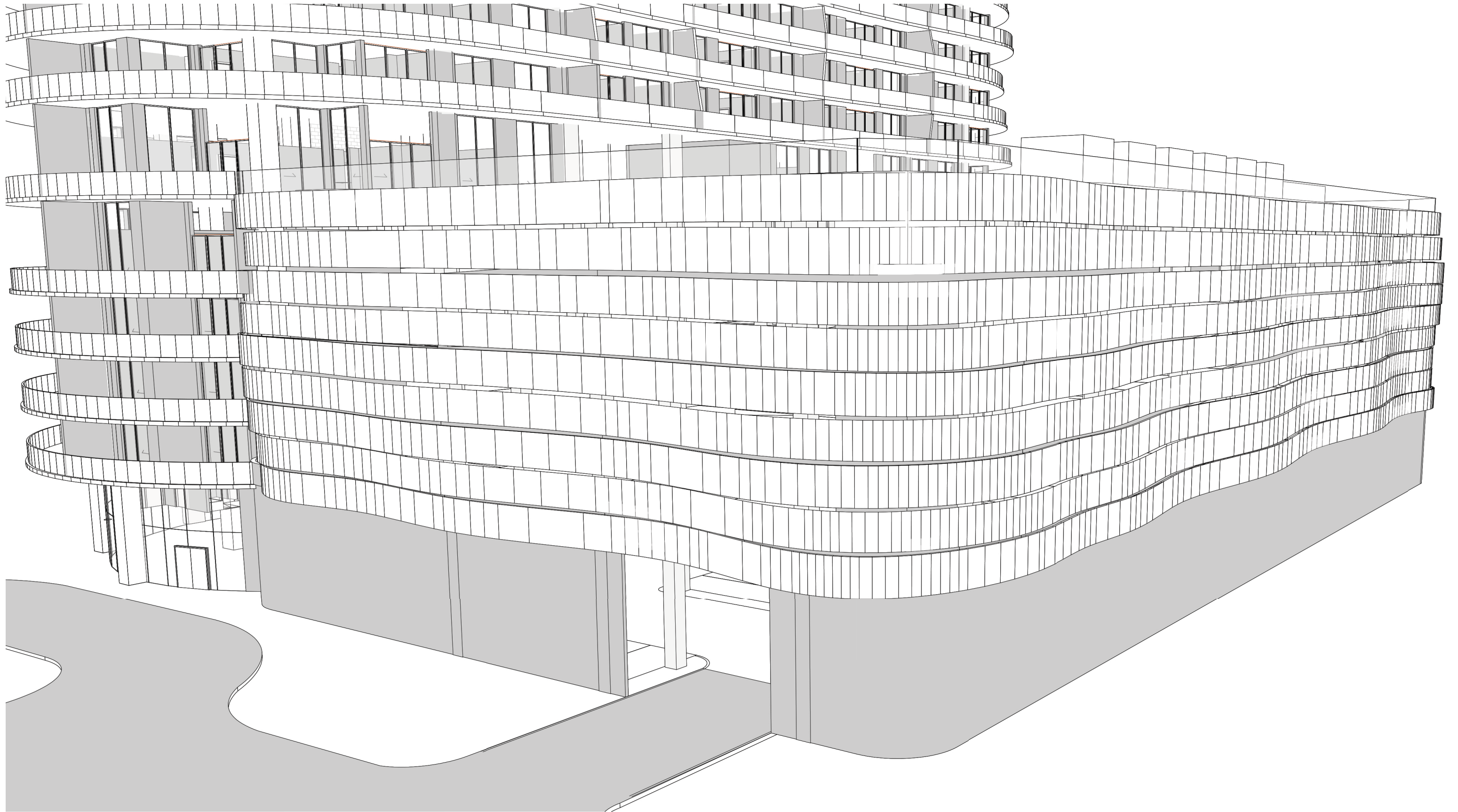

**ARQUITECTONICA**

2900 Oak Avenue, Miami, FL 33133  
T 305.372.1812 F 305.372.1175

ALL DESIGNS INDICATED IN THESE DRAWINGS ARE PROPERTY OF ARQUITECTONICA INTERNATIONAL CORP. NO COPIES, TRANSMISSIONS, REPRODUCTIONS OR ELECTRONIC MANIPULATION OF ANY PORTION OF THESE DRAWINGS IN THE WHOLE OR IN PART ARE TO BE MADE WITHOUT THE EXPRESS WRITTEN AUTHORIZATION OF ARQUITECTONICA INTERNATIONAL CORP. DESIGN INTENT SHOWN IS SUBJECT TO REVIEW AND APPROVAL OF ALL APPLICABLE LOCAL AND GOVERNMENTAL AUTHORITIES HAVING JURISDICTION. ALL COPYRIGHTS RESERVED © 2021.  
THE DATA INCLUDED IN THIS STUDY IS CONCEPTUAL IN NATURE AND WILL CONTINUE TO BE MODIFIED THROUGHOUT THE COURSE OF THE PROJECTS DEVELOPMENT WITH THE EVENTUAL INTEGRATION OF STRUCTURAL, MEP AND LIFE SAFETY SYSTEMS. AS THESE ARE FURTHER REFINED, THE NUMBERS WILL BE ADJUSTED ACCORDINGLY.

**ONE PARK TOWER BY TURNBERRY**

**GARAGE FACADE**

Date  
2022.04.13

**A-09**



# ARQUITECTONICA

2900 Oak Avenue Miami, Florida 33133  
305.372.1812 TEL 305.372.1175 FAX  
www.arquitectonica.com

ALL DESIGNS INDICATED IN THESE DRAWINGS ARE PROPERTY OF ARQUITECTONICA INTERNATIONAL CORP. NO COPIES, TRANSMISSIONS, REPRODUCTIONS OR ELECTRONIC MANIPULATION OF ANY PORTION OF THESE DRAWINGS IN THE WHOLE OR IN PART ARE TO BE MADE WITHOUT THE EXPRESS WRITTEN AUTHORIZATION OF ARQUITECTONICA INTERNATIONAL CORP. DESIGN INTENT SHOWN IS SUBJECT TO REVIEW AND APPROVAL OF ALL APPLICABLE LOCAL AND GOVERNMENTAL AUTHORITIES HAVING JURISDICTION. ALL COPYRIGHTS RESERVED © 2019. THE DATA INCLUDED IN THIS STUDY IS CONCEPTUAL IN NATURE AND WILL CONTINUE TO BE MODIFIED THROUGHOUT THE COURSE OF THE PROJECTS DEVELOPMENT WITH THE EVENTUAL INTEGRATION OF STRUCTURAL, MEP AND LIFE SAFETY SYSTEMS. AS THESE ARE FURTHER REFINED, THE NUMBERS WILL BE ADJUSTED ACCORDINGLY.

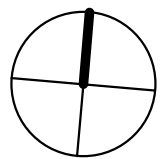

## 1 PARK TOWER BY TURNBERRY

DATE:  
04/27/22

A-535